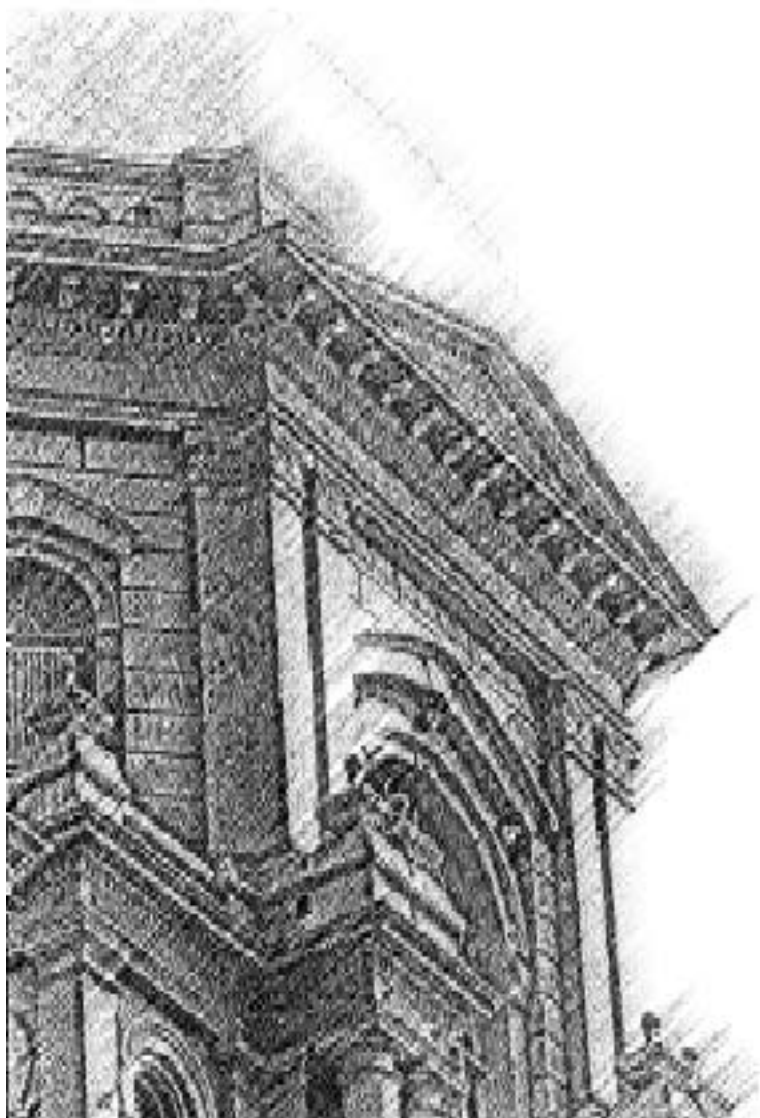


Notre Dame Report

123	<i>Contents</i>
124	<i>Fellows and Trustees</i>
129	<i>University Administration</i>
136	<i>Academic Department Chairpersons and Program Directors</i>
138	<i>Rectors and Assistant Rectors</i>
139	<i>University Committees</i>
145	<i>Additional Committees</i>
147	<i>Faculty</i>
185	<i>Emeritus</i>
190	<i>Table of Organization</i>



D E C E M B E R 8 , 2 0 0 7

N U M B E R 4

Fellows and Trustees

124	Fellows
124	Trustees
125	Trustees Emeriti
126	Board of Trustees Committee Assignments
126	Executive Committee
126	Academic and Faculty Affairs Committee
126	Athletic Affairs Committee
126	Audit Committee
126	Compensation Committee
126	Facilities and Campus Planning Committee
126	Finance Committee
126	Governance and Nominating Committee
127	International Facilities Committee
127	Investment Committee
127	Social Values and Responsibilities Committee
127	Student Affairs Committee
127	University Relations/Public Affairs and Communication Committee
128	Officers of the University
128	Other Members of the Officer Group
128	President
128	Provost
128	Executive Vice President

University Administration

129	Student Affairs
129	Public Affairs and Communication
129	University Relations
129	Office of the Vice President For Research
130	General Counsel
130	Business Operations
130	Finance
131	Investment Office
131	Department of Athletics
132	College of Arts and Letters
132	College of Engineering
132	First Year of Studies
132	Graduate School
132	College of Science
132	Law School
132	Mendoza College of Business
132	School of Architecture
132	Information Technologies
132	Radiation Laboratory
133	University Libraries
133	Erasmus Institute
133	Helen Kellogg Institute for International Studies
133	Institute for Educational Initiatives
133	Institute for Ethical Business Worldwide
133	Institute for Latino Studies
133	Joan B. Kroc Institute for International Peace Studies
133	Keough-Naughton Institute for Irish Studies
133	Medieval Institute
133	Nanovic Institute for European Studies
133	Notre Dame Institute for Church Life
133	Center for Applied Mathematics
133	Center for Astrophysics
133	Center for Civil and Human Rights
133	Center for Continuing Education
133	Center for Environmental Science and Technology
133	Center for Ethical Education
133	Center for Ethics and Religious Values in Business
133	Center for Flow Physics and Control
133	Center for Global Health and Infectious Diseases
133	Center for Microfluidics and Medical Diagnostics
133	Center for Nano Science and Technology
133	Center for Research on Educational Opportunity
133	Center for Social Concerns

133	Center for the Study of Biocomplexity
133	Center for Transgene Research
133	Center for Zebrafish Research
133	Cushwa Center for the Study of American Catholicism
133	Eugene D. Fanning Center for Business Communication
133	Gigot Center for Entrepreneurial Studies
134	John A. Kaneb Center for Teaching and Learning
134	Notre Dame Center for Ethics and Culture
134	Notre Dame Energy Center
134	Walther Cancer Research Center
135	College of Arts and Letters—Chairpersons
135	College of Arts and Letters—Program Directors (Programs and Centers)

Academic Department Chairpersons and Program Directors

136	College of Engineering—Chairpersons
136	College of Science—Chairpersons
136	College of Science—Program Directors
136	First Year of Studies—Chairperson
136	Mendoza College of Business—Chairpersons
136	Mendoza College of Business—Program Directors
136	Reserve Officers' Training Corps—Chairpersons
137	Graduate Residences
137	Religious Superiors

Rectors and Assistant Rectors

138	Academic Council
138	Committee on Admissions, Scholarships, and Financial Aid

University Committees

139	Faculty Board on Athletics
139	Faculty Grievance Committee
139	Faculty Senate
140	Provost's Advisory Committee
140	University Committee for the First Year of Studies
141	University Committee on Appeals
141	University Committee on Continuing Education
141	University Committee on Cultural Diversity
141	University Committee on Elections
141	University Committee on Intellectual Property
142	University Committee on International Studies
142	University Committee on Libraries
142	University Committee on Research and Sponsored Programs
142	University Committee on Women Faculty and Students
143	University Council for Academic Technologies
144	Academic and Student Life Advisory Committee
144	Academic Affirmative Action Committee
144	Campus Life Council
144	Committee for Collegiate Procedures
144	University Human Subjects Institutional Review Board

Additional Committees

145	Editorial Board of the University of Notre Dame Press
145	Editors of Scholarly Publications
145	Energy and Environmental Issues Committee
145	Institutional Animal Care and Use Committee
145	Ombudsperson for Discriminatory Harassment
145	Ombudspersons for Sexual Harassment
146	Radiation Control Committee
146	Review Panel for Appeals Concerning Sexual Discrimination
146	Risk Assessment Committee
146	University Advisory Committee on the Disabled
146	University Committee on the Academic Code of Honor
146	University Institutional Biosafety Committee
147	Faculty
185	Emeritus
190	Table of Organization

Fellows and Trustees

Fellows

Rev. E. William Beauchamp, C.S.C.
Portland, Ore.

William M. Goodyear
Chicago, Ill.

Rev. Peter A. Jarret, C.S.C.
Notre Dame, Ind.

Rev. John I. Jenkins, C.S.C.
Notre Dame, Ind.

The Most Rev. Daniel R. Jenky, C.S.C., D.D.
Peoria, Ill.

Patrick F. McCartan
Cleveland, Ohio

Terrence J. McGlinn
Wyomissing, Pa.

Richard C. Notebaert
Chicago, Ill.

Shirley W. Ryan
Chicago, Ill.

Rev. Timothy R. Scully, C.S.C.
Notre Dame, Ind.

Rev. David T. Tyson, C.S.C.
Notre Dame, Ind.

Arthur R. Velasquez
Chicago, Ill.

Trustees

John F. Affleck-Graves
Notre Dame, Ind.

Rev. José E. Ahumada F., C.S.C.
Santiago, Chile

Rev. E. William Beauchamp, C.S.C.
Portland, Ore.

Robert F. Biolchini
Tulsa, Okla.

Cathleen P. Black
New York, N.Y.

Stephen J. Brogan
Washington, D.C.

Thomas G. Burish
Notre Dame, Ind.

Raymond G. Chambers
Morristown, N.J.

Robert M. Conway
London, England

Fritz L. Duda
Dallas, Tex.

José Enrique Fernández
San Juan, Puerto Rico

James F. Flaherty III
Long Beach, Calif.

W. Douglas Ford
Downers Grove, Ill.

Marye Anne Fox
LaJolla, Calif.

Stephanie A. Gallo
Modesto, Calif.

F. Michael Geddes
Phoenix, Ariz.

John W. Glynn Jr.
Menlo Park, Calif.

William M. Goodyear
Chicago, Ill.

Nancy M. Haegel
Pacific Grove, Calif.

Enrique Hernandez Jr.
Pasadena, Calif.

Carol Hank Hoffmann
Minnetonka, Minn.

Douglas Tong Hsu
Taipei, Taiwan

Rev. Peter A. Jarret, C.S.C.
Notre Dame, Ind.

Rev. John I. Jenkins, C.S.C.
Notre Dame, Ind.

The Most Rev. Daniel R. Jenky, C.S.C., D.D.
Peoria, Ill.

John W. Jordan II
Chicago, Ill.

Thomas E. Larkin Jr.
Los Angeles, Calif.

The Honorable Diana Lewis
West Palm Beach, Fla.

Patrick F. McCartan
(Chairman Emeritus)
Cleveland, Ohio

Ted H. McCourtney
Katonah, N.Y.

Terrence J. McGlinn
Wyomissing, Pa.

Andrew J. McKenna
(Chairman Emeritus)
Morton Grove, Ill.

Martin Naughton
Dunleer, County Louth, Ireland

Richard C. Notebaert
(Chairman)
Chicago, Ill.

Richard A. Nussbaum II
(President, Alumni Association)
South Bend, Ind.

Joseph I. O'Neill III
Midland, Tex.

Antonio Ortiz
Chicago, Ill.

Keri O. Oxley
Cambridge, Mass.

Anita M. Pampusch
Lilydale, Minn.

Percy A. Pierre
East Lansing, Mich.

Cecilia H. Prinster
(President-Elect, Alumni Association)
Denver, Colo.

Philip J. Purcell III
Chicago, Ill.

William F. Reilly
New York, N.Y.

J. Christopher Reyes
Rosemont, Ill.

Phillip B. Rooney
Chicago, Ill.

Shayla Keough Rumely
Atlanta, Ga.

Shirley Welsh Ryan
Chicago, Ill.

John F. Sandner
Chicago, Ill.

Rev. Timothy R. Scully, C.S.C.
Notre Dame, Ind.

William J. Shaw
Washington, D.C.

Kenneth E. Stinson
Omaha, Neb.

Phyllis W. Stone
Whitehouse Station, N.J.

Rev. David T. Tyson, C.S.C.
Notre Dame, Ind.

Arthur R. Velasquez
Chicago, Ill.

The Honorable Ann Claire Williams
Chicago, Ill.

Trustees Emeriti

Kathleen W. Andrews
Kansas City, Mo.

Rev. Ernest Bartell, C.S.C.
Notre Dame, Ind.

Roger E. Birk
Tequesta, Fla.

Rev. Thomas E. Blantz, C.S.C.
Notre Dame, Ind.

John Brademas
New York, N.Y.

John H. Burgee
Montecito, Calif.

Thomas P. Carney
(Chairman Emeritus)
Glenview, Ill.

John B. Caron
Greenwich, Conn.

Arthur J. Decio
Elkhart, Ind.

Alfred C. DeCrane Jr.
Greenwich, Conn.

Anthony F. Earley
Garden City, N.Y.

Rev. Carl F. Ebey, C.S.C.
Rome, Italy

Philip J. Faccenda
South Bend, Ind.

Charles K. Fischer Sr.
Fort Worth, Tex.

Sr. Alice Gallin, O.S.U.
New Rochelle, N.Y.

Roland D. Grimm
Key West, Fla.

J.M. (Joe) Hagggar Jr.
Dallas, Tex.

Bernard J. Hank Jr.
Moline, Ill.

Philip M. Hawley
Los Angeles, Calif.

Rev. Theodore M. Hesburgh, C.S.C.
Notre Dame, Ind.

John A. Kaneb
Lynnfield, Mass.

Donald R. Keough
(Chairman Emeritus)
Atlanta, Ga.

The Honorable George N. Leighton
Chicago, Ill.

Ignacio E. Lozano Jr.
Newport Beach, Calif.

Rev. Edward A. Malloy, C.S.C.
Notre Dame, Ind.

Donald J. Matthews
Far Hills, N.J.

Newton N. Minow
Chicago, Ill.

Timothy O'Meara
Notre Dame, Ind.

Jane C. Pfeiffer
Vero Beach, Fla.

Ernestine M. Raclin
South Bend, Ind.

John M. Regan Jr.
Watch Hill, R.I.

John A. Schneider
Greenwich, Conn.

Rev. Richard V. Warner, C.S.C.
Notre Dame, Ind.

William K. Warren Jr.
Tulsa, Okla.

Robert J. Welsh
Chesterton, Ind.

Robert K. Wilmouth
Chicago, Ill.

Board of Trustees**Committee Assignments****Executive Committee**

Richard C. Notebaert - Chair
 John F. Affleck-Graves
 Thomas G. Burish
 W. Douglas Ford
 William M. Goodyear
 Enrique Hernandez Jr.
 Carol Hank Hoffmann
 Rev. John I. Jenkins, C.S.C. (*Ex Officio*)
 John F. Sandner
 William J. Shaw
 Rev. David T. Tyson, C.S.C.
 Rev. James E. McDonald, C.S.C. (Secretary)

Academic and Faculty Affairs**Committee**

William F. Reilly - Chair
 Kathleen W. Andrews
 Rev. Ernest Baretll, C.S.C.
 Stephen J. Brogan
 John H. Burgee
 Thomas G. Burish (*Ex Officio*)
 John B. Caron
 Robert M. Conway
 Marye Anne Fox
 John W. Glynn Jr.
 Rev. John I. Jenkins, C.S.C. (*Ex Officio*)
 John A. Kaneb
 Martin Naughton
 Richard C. Notebaert (*Ex Officio*)
 Timothy O'Meara
 Anita M. Pampusch
 Percy A. Pierre
 Shirley W. Ryan
 Rev. Timothy R. Scully, C.S.C.
 Rev. David T. Tyson, C.S.C.
 Robert J. Bernhard (*Ex Officio*)
 Dennis C. Jacobs (By Invitation)
 Christine M. Maziar (By Invitation)
 Donald B. Pope-Davis (By Invitation)

Athletic Affairs Committee

Philip J. Purcell III - Chair
 Arthur J. Decio
 Alfred C. DeCrane Jr.
 F. Michael Geddes
 Rev. John I. Jenkins, C.S.C. (*Ex Officio*)
 Diana Lewis
 Ted H. McCourtney
 Terrence J. McGlinn
 Andrew J. McKenna
 Richard C. Notebaert (*Ex Officio*)
 Joseph I. O'Neill III
 John F. Sandner
 William K. Warren Jr.
 Donald B. Pope-Davis (By Invitation)
 Frances L. Shavers (By Invitation)
 Kevin M. White (By Invitation)

Audit Committee

William J. Shaw - Chair
 Robert F. Biolchini
 Rev. Carl F. Ebey, C.S.C.
 F. Michael Geddes
 Donald J. Matthews
 Richard C. Notebaert (*Ex Officio*)
 Cecilia H. Prinster
 Arthur R. Velasquez

Compensation Committee

Ted H. McCourtney - Chair
 W. Douglas Ford
 William M. Goodyear
 Rev. John I. Jenkins, C.S.C. (*Ex Officio*)
 Andrew J. McKenna
 Richard C. Notebaert (*Ex Officio*)
 William F. Reilly
 Robert J. Welsh

Facilities and Campus Planning**Committee**

Joseph I. O'Neill III - Chair
 John F. Affleck-Graves (*Ex Officio*)
 John H. Burgee
 Raymond G. Chambers
 Philip F. Faccenda
 Carol Hank Hoffmann
 Rev. John I. Jenkins, C.S.C. (*Ex Officio*)
 Richard C. Notebaert (*Ex Officio*)
 Phillip B. Rooney
 Shirley W. Ryan
 William J. Shaw
 Kenneth E. Stinson
 Rev. Richard V. Warner, C.S.C.
 Robert K. Wilmouth
 James J. Lyphout (*Ex Officio*)

Finance Committee

W. Douglas Ford - Chair
 John F. Affleck-Graves
 Rev. E. William Beauchamp, C.S.C.
 Fritz L. Duda
 Bernard J. Hank Jr.
 Rev. John I. Jenkins, C.S.C. (*Ex Officio*)
 John W. Jordan II
 Richard C. Notebaert (*Ex Officio*)
 J. Christopher Reyes
 Phillip B. Rooney
 John F. Sandner
 William J. Shaw
 Robert K. Wilmouth
 Scott C. Malpass (*Ex Officio*)
 John A. Sejdinaj (*Ex Officio*)

**Governance and Nominating
Committee**

Richard C. Notebaert - Chair
 Arthur J. Decio
 W. Douglas Ford
 William M. Goodyear
 Rev. John I. Jenkins, C.S.C. (*Ex Officio*)
 Donald R. Keough
 Patrick F. McCartan
 Ted H. McCourtney
 Terrence J. McGlinn
 Andrew J. McKenna
 William F. Reilly
 Rev. David T. Tyson, C.S.C.
 Robert J. Welsh
 Rev. James E. McDonald, C.S.C. (Secretary)

International Facilities

Committee

Fritz L. Duda - Chair
 Robert M. Conway
 José Enrique Fernández
 Rev. John I. Jenkins, C.S.C. (*Ex Officio*)
 Patrick F. McCartan
 Richard C. Notebaert (*Ex Officio*)
 Rev. Timothy R. Scully, C.S.C.
 William J. Shaw
 Dennis Jacobs (*Ex Officio*)
 James J. Lyphout (*Ex Officio*)
 Rev. James E. McDonald, C.S.C. (Secretary)

Investment Committee

John W. Jordan II - Chair
 Terrence J. McGlenn - Vice Chair
 John F. Affleck-Graves (*Ex Officio*)
 Robert F. Biolchini
 Arthur J. Decio
 José Enrique Fernández
 Charles K. Fischer Sr.
 James F. Flaherty III
 W. Douglas Ford
 Douglas Tong Hsu
 Rev. John I. Jenkins, C.S.C. (*Ex Officio*)
 Thomas E. Larkin Jr.
 Ted H. McCourtney
 Richard C. Notebaert (*Ex Officio*)
 J. Christopher Reyes
 William K. Warren Jr.
 Robert J. Welsh
 Robert K. Wilmouth
 Scott C. Malpass (*Ex Officio*)
 John A. Sejdinaj (*Ex Officio*)

Social Values and Responsibilities

Committee

Ann Claire Williams - Chair
 F. Michael Geddes - Vice Chair
 Raymond G. Chambers
 Carol Hank Hoffmann
 Rev. John I. Jenkins, C.S.C. (*Ex Officio*)
 Rev. Daniel R. Jenky, C.S.C., D.D.
 Diana Lewis
 Richard C. Notebaert (*Ex Officio*)
 Jane C. Pfeiffer
 Ernestine M. Raclin
 Frances L. Shavers (By Invitation)

Student Affairs Committee

Stephanie A. Gallo - Chair
 Rev. José E. Ahumada F., C.S.C.
 Anthony F. Earley
 Nancy M. Haegel
 Rev. Peter A. Jarret, C.S.C.
 Rev. John I. Jenkins, C.S.C. (*Ex Officio*)
 Richard C. Notebaert (*Ex Officio*)
 Antonio Ortiz
 Keri O. Oxley
 Phyllis W. Stone
 Arthur R. Velasquez
 Rev. Mark L. Poorman, C.S.C. (*Ex Officio*)

University Relations/Public Affairs and Communication Committee

Enrique Hernandez Jr. - Chair
 Cathleen P. Black
 Rev. John I. Jenkins, C.S.C. (*Ex Officio*)
 Ignacio E. Lozano Jr.
 Donald J. Matthews
 Andrew J. McKenna
 Richard C. Notebaert (*Ex Officio*)
 Richard A. Nussbaum II
 Jane C. Pfeiffer
 Cecilia H. Prinster
 William F. Reilly
 Shayla Keough Rumely
 John F. Sandner
 John A. Schneider
 Kenneth E. Stinson
 Hilary Crnkovich (*Ex Officio*)
 Louis M. Nanni (*Ex Officio*)

University Administration

Officers of the University

Rev. John I. Jenkins, C.S.C., D.Phil.
President

Thomas G. Burish, Ph.D.
Provost

John F. Affleck-Graves, Ph.D.
Executive Vice President

Robert J. Bernhard, Ph.D.
Vice President for Research

Hilary Crnkovich
Vice President for Public Affairs and
Communication

Dennis C. Jacobs, Ph.D.
Vice President and Associate Provost

Carol C. Kaesebier, J.D.
Vice President and General Counsel

James J. Lyphout, M.B.A.
Vice President for Business Operations

Scott C. Malpass, M.B.A.
Vice President and Chief Investment
Officer

Christine M. Maziar, Ph.D.
Vice President and Associate Provost

Louis M. Nanni
Vice President for University Relations

Rev. Mark L. Poorman, C.S.C., Ph.D.
Vice President for Student Affairs

Donald B. Pope-Davis, Ph.D.
Vice President and Associate Provost

John A. Sejdinaj, M.B.A.
Vice President for Finance

Other Members of the Officer Group

Peter D. Holland, Ph.D.
Acting Dean of the Graduate School

Rev. Peter A. Jarret, C.S.C.
Religious Superior of Corby Hall

Rev. James E. McDonald, C.S.C.
Associate Vice President and
Counselor to the President

Robert K. McQuade, M.B.A.
Associate Vice President of Human
Resources

Frances L. Shavers, Ph.D.
Chief of Staff and
Special Assistant to the President

Kevin M. White, Ph.D.
Director of Athletics

Gordon D. Wishon, M.S.C.S.
Chief Information Officer

President

Rev. John I. Jenkins, C.S.C., D.Phil.
President of the University

Carol C. Kaesebier, J.D.
Vice President and General Counsel

Louis M. Nanni
Vice President for University Relations

Hilary Crnkovich
Vice President for Public Affairs and
Communication

Rev. Mark L. Poorman, C.S.C., Ph.D.
Vice President for Student Affairs

Rev. James E. McDonald, C.S.C.
Associate Vice President and
Counselor to the President

Frances L. Shavers, Ph.D.
Chief of Staff and
Special Assistant to the President

Philip J. Iapalucci Jr.
Director, Audit and Advisory Services

Kevin M. White, Ph.D.
Director of Athletics

Jannifer Crittendon
Director of Institutional Equity

Provost

Thomas G. Burish, Ph.D.
Provost

Dennis C. Jacobs, Ph.D.
Vice President and Associate Provost

Donald Pope-Davis, Ph.D.
Vice President and Associate Provost

Christine M. Maziar, Ph.D.
Vice President and Senior Associate
Provost

Gilberto Cárdenas, Ph.D.
Assistant Provost for Institutional
Relations and Diversity

Julia V. Douthwaite, Ph.D.
Assistant Provost for International
Studies

Gordon D. Wishon, M.S.C.S.
Associate Vice President
Chief Information Officer
Associate Provost

Daniel J. Saracino
Assistant Provost for Enrollment

Barbara J. Hanrahan
Director of University of Notre Dame
Press

Anna M. Thompson
Director, DeBartolo Center for the
Performing Arts

Patrick G. Holmes
Director of Academic Services for
Student-Athletes

Charles R. Loving
Director, Snite Museum of Art

Eva E. Nance, Ph.D.
Director of Institutional Research

Harold L. Pace, Ph.D.
Registrar

Joseph M. Schellinger, M.S.A.
Director of Academic Facilities
Management

Wendy C. Schlereth, Ph.D.
University Archivist

Brandon E. Roach, J.D.
Executive Assistant

Executive Vice President

John F. Affleck-Graves, Ph.D.
Executive Vice President and Chief
Financial Officer

James J. Lyphout, M.B.A.
Vice President for Business Operations

Scott C. Malpass, M.B.A.
Vice President and Chief Investment
Officer

John A. Sejdinaj, M.B.A.
Vice President for Finance

Robert K. McQuade, M.B.A.
Associate Vice President for Human
Resources

Gordon D. Wishon, M.S.C.S.
Associate Vice President
Chief Information Officer
Associate Provost

Erin Hoffmann-Harding, J.D.
Assistant Vice President for Strategic
Planning

Michael D. Seamon, M.B.A.
Executive Assistant to the Executive Vice
President

Student Affairs

Rev. Mark L. Poorman, C.S.C., Ph.D.
Vice President for Student Affairs

William W. Kirk, J.D.
Associate Vice President for Residence
Life

G. David Moss, Ph.D.
Assistant Vice President for Student
Affairs

Sr. Susan Dunn, O.P., Ph.D.
Assistant Vice President for Student
Affairs

M. Brian Coughlin, M.A.
Assistant Vice President for Student
Activities

Sr. Jean Lenz, O.S.F., M.A.
Special Assistant to the Vice President

Ann M. Firth, J.D.
Associate Vice President for Student
Affairs

Jennifer A. Monahan, M.A.
Executive Assistant to the Vice President

Margaret Hnatusko, M.S.
Director, Student Activities—
Programming

Ryan Willerton, M.S.Ed.
Director, Student Activities—Facilities

Christine Nowak, M.Ed.
Director of Alcohol and Drug Education

Ann E. Kleva, M.S.A.
Director of University Health Services

Iris L. Outlaw, M.S.A.
Director of Multicultural Student
Programs and Services

Phillip A. Johnson, M.B.A.
Director of Security

Jeffrey R. Shoup, M.Ed.
Director of Residence Life and Housing

Susan C. Steibe-Pasalich, Ph.D.
Director of University Counseling Center

Lee J. Svete, M.A.
Director of Career Center

Rev. Richard V. Warner, C.S.C.
Director of Campus Ministry

Bethany Heet, M.Ed.
Interim Director of International Student
Services and Activities

Heather M. Rakoczy, M.Div.
Director, Gender Relations Center

Public Affairs and Communication

Hilary Crnkovich
Vice President

Don Wycliff
Associate Vice President, News and
Information

Dennis K. Brown
Assistant Vice President, News and
Information

Todd M. Woodward
Associate Vice President,
Marketing Communication

Kerry M. Temple
Editor, *Notre Dame Magazine*

Gail H. Mancini
Director, Internal Communications

Jacquelyn R. Rucker
Director, Community Relations

Cynthia Maciejczyk
Director, Notre Dame Media Group

Christine M. Babick Saqui
Director, Client Services

Marita A. Connor
Business Manager

Matthew P. Klawitter
Director, Notre Dame Web Group

Jay Caponigro
Director, Robinson Community
Learning Center

University Relations

Louis M. Nanni
Vice President

Charles F. Lennon Jr., M.A.
Associate Vice President and Executive
Director of Alumni Association

Daniel G. Reagan
Associate Vice President and Executive
Director for Principal Gifts and
Campaign Administration

Shannon B. Cullinan
Assistant Vice President for
Development

Drew B. Buscareno
Assistant Vice President for University
Relations

Jean Gorman
Assistant Vice President for
Development

Christopher J. Bellairs
Assistant Vice President and Associate
Executive Director of Alumni
Association

David M. Morrissey, M.B.A.
Assistant Vice President for University
Relations

Pamela S. Spence
Director of Special Events and Protocol

Office of the Vice President For Research

Michael T. Edwards, M.S.A., M.P.A., M.B.A.
Assistant Vice President for Research
and Director

Richard A. Hilliard, Ph.D.
Director, Pre-Award

Ellen D. Rogers, M.B.A.
Director, Pre-Award

Theresa M. Hall, B.A.
Director, eRA, Associate Director Pre-
Award

Jennifer A. Morehead, M.A.
Associate Director, Pre-Award, College
of Science

Shanda L. Wirt, M.B.A.
Assistant Director, Pre-Award College of
Engineering

Erin Ytterberg, B.A.
Assistant Director, Pre-Award, Training

Cecilia Lucero, Ph.D.
Assistant Director, Pre-Award,
Undergraduate Research

Mark DeVore, B.S.
Pre-Award Reporting Specialist

Michelle LeCourt, M.B.A.
Pre-Award Budget Specialist

Karen M. Pace, B.S.
Director, Post-Award

Gregory N. Luttrell, M.A.
Associate Director, Post-Award

Mary Ann Clark
Assistant Director, Post-Award

Judy S. Bemenderfer, B.S.
Assistant Director, Post-Award

Penny Miceli, Ph.D.
Assistant Director, Post-Award, College
of Science

Bernard Szumial
Assistant Director, Post-Award, College
of Engineering

Elizabeth P. Spencer, M.B.A.
Director, Technology Transfer

Jonathan Ho, Ph.D.
Licensing Associate

Timothy Joyce, M.B.A.
Licensing Associate, College of
Engineering

Beth Little
Project Specialist to the Vice President
for Research

TBD
Assistant Director, Post-Award, College
of Arts and Letters

TBD
Director, Research Compliance

TBD
Licensing Associate

General Counsel

Carol C. Kaesebier, J.D.
Vice President and General Counsel

Office of General Counsel

Jill R. Bodensteiner, J.D.
Associate Vice President and Senior
Counsel

Timothy J. Flanagan, J.D.
Assistant Vice President and Counsel

Lois C. Jackson, J.D.
Assistant Vice President and Counsel

Claire K. Aigotti
Assistant Vice President and Counsel

Deborah J. Gabaree
Director of Employee Immigration and
Senior Legal Assistant

Office of Institutional Equity

Jannifer Crittendon
Director of Institutional Equity

Business Operations

James J. Lyphout, M.B.A.
Vice President for Business Operations

Amy L. Amoni, M.B.A.
Director of Project Management

Joseph J. Annoye
Property Manager, Land O'Lakes

John V. Antonucci, B.A.
Operations Chief, Fire Protection

William J. Beirne, C.H.A.
Director, McKenna Hall and the Morris
Inn

Julie Boynton, I.I.D.A.
Project Manager, Interiors, University
Architect's Office

Michael Daly, A.I.A.
Senior Project Manager, University
Architect's Office

Carol J. Denney
Manager, Mail Distribution Services

Mark Esenwein, B.S.
Interim Director, Facilities Operations

Leon M. Glon
Sexton, Cedar Grove Cemetery

Gregory Hakanen, M.B.A.
Director of Asset Management and Real
Estate Development

David A. Harr, M.B.A.
Assistant Vice President for Auxiliary
Services

Allison L. Heuring, J.D.
Director, Special Projects, McKenna Hall

Mark L. Hummel, B.S.M.E., P.E.
Assistant Director of Utilities,
Engineering

Pamela James, Associate A.I.A.
Project Manager, University Architect's
Office

Paul A. Kempf, B.S.E.E., P.E.
Director of Utilities

Michael K. Klosinski
Director, St. Michael's Laundry

Michael Low, B.A.
Director of Licensing

Douglas K. Marsh, A.I.A.
University Architect

Deborah K. Murray, M.S.B.A.
Manager, Maintenance and Projects

Martin J. Ogren
Manager, Transportation Services

William "Bud" A. O'Toole
Manager, Flight Operations/Chief Pilot

Franklin C. Parker, B.S.
Manager of Central Receiving and ND
Surplus

Anthony J. Polotto, B.S.
Senior Project Manager, University
Architect's Office

David R. Prentkowski, M.S.
Director of University Food Services

Victor M. Saavedra, A.I.A.
Project Manager, University Architect's
Office

Douglas Schlagel, B.S.
Director of Construction and Quality
Assurance

Jeffrey P. Simko, M.B.A.
Manager, ND Marketplace

Daniel E. Skendzel, M.B.A.
Director of Administrative Services

William H. Thistlethwaite, B.S.
Superintendent, Landscape Services

Craig L. Tiller, A.I.A.
Senior Project Manager, University
Architect's Office

Mark S. Welch, M.F.A., M.B.A.
Project Coordinator, Credit Card
Support Program

Keith Kirkpatrick, B.S.
Director, Hammes Notre Dame
Bookstore

Robert M. Zerr, M.S.
Director of Risk Management and Safety

Finance

John A. Sejdinaj, M.B.A.
Vice President for Finance

Andrew M. Paluf, C.P.A., M.B.A.
Assistant Vice President for Finance and
Controller

Kevin P. Cannon, M.S.
Director of Student Financial Services

Joseph A. Russo, M.A., M.S.
Director of Student Financial Strategies

Ann P. Strasser, M.A.
Director of Research and Sponsored
Programs Accounting

Victor J. DeCola, M.B.A.
Assistant Controller for Business Process
and Advisory Services

Thomas J. Guinan, C.P.A., M.B.A., M.A.
Associate Controller, Accounting
Operations

Richard F. Klee Jr., C.P.A., M.A.
Tax Manager

Linda M. Kroll, C.P.A., M.A.
Director, Budget and Financial Planning

Trent A. Grocock
Associate Director, Budget and Financial
Planning

Jason A. Little, C.P.A., M.B.A.
Assistant Controller, Accounting and
Financial Services

Paul A. VanDieren, C.P.A., M.B.A.
Assistant Controller, Payment and
Procurement Services

James A. Kieft, C.P.A.
Assistant Controller, Financial Reporting
and Analysis

Investment Office

Scott C. Malpass, M.B.A.
Vice President and Chief Investment
Officer

Richard J. Buhrman, M.B.A.
Investment Director

Michael A. Cook, C.F.A.
Investment Director

Timothy W. Dolezal, C.F.A.
Investment Director

Michael D. Donovan, J.D., M.B.A.
Managing Director for Private Capital
Investments

Thomas J. Gotsch, M.B.A., C.P.A.
Director of Operations

William D. James, C.F.A., C.M.T.
Investment Director

Mark C. Krcmaric, M.B.A., J.D.
Managing Director and Chief Operating
Officer

David J. Ludwig, M.B.A., C.P.A.
Director of IT and Analytics

Stephanie Miranda Pries, J.D.
Director, Investment Legal Affairs

Department of Athletics

Kevin M. White, Ph.D.
Director of Athletics

Juli A. Schreiber
Special Assistant to the Athletics Director

Melissa L. Conboy, J.D.
Deputy Director of Athletics

Stan Wilcox, J.D.
Deputy Director of Athletics

John E. Heisler
Senior Associate Athletics Director,
Sports Information

William G. Scholl
Senior Associate Athletics Director,
External Affairs

Eugene F. Corrigan
Associate Athletics Director, Corporate
Relations, Marketing

Michael J. Karwoski, M.Ed.
Associate Athletics Director, Compliance

Thomas J. Nevala, M.B.A.
Associate Athletics Director, Business
Operations

Josh Berlo
Assistant Athletics Director, Ticket
Operations

Brian M. Boulac
Assistant Athletics Director, General
Manager, Joyce Center

Bernie Cafarelli
Assistant Athletics Director, Sports
Information

Michael J. Danch
Assistant Athletics Director, Facilities
and Game-Day Operations

Lisa K. Deibler
Assistant Athletics Director, Compliance

James P. Fraleigh
Executive Director of Monogram Club,
Assistant Athletics Director

Charmelle A. Green
Assistant Athletics Director, Student
Welfare and Development

Jody K. Sadler
Assistant Athletics Director, Employee
Services

Anthony R. Yelovich
Assistant Athletics Director of Varsity
Sports Game Management

Sally A. Derengoski
Director, Recreational Sports

Richard D. O'Leary
Director, Intramural and Club Sports

Melvina E. Stephan
Director, Rules and Education

Robert E. Bayliss, M.A.
Tennis Coach, Men

Janusz A. Bednarski
Fencing Coach, Men and Women

Michael P. Brey
Basketball Coach, Men

Debra L. Brown
Volleyball Coach

Robert B. Clark
Soccer Coach, Men

Kevin M. Corrigan
Lacrosse Coach, Men

Teresa A. Coyne
Lacrosse Coach, Women

Deanna K. Gumpf
Softball Coach

Susan M. Holt
Golf Coach, Women

Jeff Jackson
Hockey Coach

Jim Kubinski
Golf Coach, Men

Jay A. Louderback, M.S.
Tennis Coach, Women

Muffet McGraw
Basketball Coach, Women

Carrie E. Nixon
Swim Coach, Women

Joseph P. Piane, M.S.
Track and Cross Country Coach, Men
and Women

Dave Schrage
Baseball Coach

Martin S. Stone
Rowing Coach

Randy M. Waldrum
Soccer Coach, Women

Charles J. Weis
Football Coach

Tim Welsh, M.A.
Swim Coach, Men

College of Arts and Letters

Mark W. Roche, Ph.D.
I.A. O'Shaughnessy Dean

Gregory E. Sterling, Ph.D.
Executive Associate Dean

Stuart Greene, Ph.D.
Associate Dean for Undergraduate Studies

Gretchen J. Reydams-Schils, Ph.D.
Associate Dean

Dayle Seidenspinner-Núñez, Ph.D.
Associate Dean

Jennifer E. Nemecek, M.A.
Assistant Dean for Undergraduate Studies

Ava Preacher, M.A.
Assistant Dean and Associate Director for Undergraduate Studies

Joseph B. Stanfiel, Ph.D.
Assistant Dean for Undergraduate Studies

Vicki M. Toumayan, Ph.D.
Assistant Dean for Undergraduate Studies

College of Engineering

Peter K. Kilpatrick, Ph.D.
Dean

Peter M. Kogge, Ph.D.
Associate Dean

Stephen E. Silliman, Ph.D.
Associate Dean

Catherine F. Pieronek, J.D.
Director, Academic Programs

First Year of Studies

Hugh R. Page Jr., Ph.D.
Dean

Angie R. Chamblee, M.A.
Senior Associate Dean

Kevin M. Rooney, M.S.
Associate Dean

Kenneth J. DeBoer, M.A.
Assistant Dean

Holly E. Martin, Ph.D.
Assistant Dean

Graduate School

Peter D. Holland, Ph.D.
Acting Dean

Mary M. Hendriksen, J.D.
Executive Assistant

Terrence J. Akai, Ph.D.
Senior Associate Dean

Barbara M. Turpin, Ph.D.
Associate Dean

Jarren T. Gonzales, Ph.D.
Assistant Dean

Susan Vissage, C.P.A.
Business Manager

Shari K. Hill
Editor, Production Manager and Webmaster

Maureen Collins
Data Manager and Reporting Specialist

College of Science

Joseph P. Marino, Ph.D.
Dean

Steven A. Buechler, Ph.D.
Associate Dean

Sr. Kathleen Cannon, O.P., Ph.D.
Associate Dean

Joseph E. O'Tousa, Ph.D.
Associate Dean

Rev. James K. Foster, C.S.C., M.D.
Assistant Dean

Kathleen J. Kolberg, Ph.D.
Assistant Dean

Law School

Patricia A. O'Hara, J.D.
Dean

John H. Robinson, J.D.
Executive Associate Dean

Edmund P. Edmonds, J.D.
Associate Dean for Library and Information Technology and Director of Kresge Law Library

Margaret F. Brinig, J.D.
Associate Dean for Faculty Research

William K. Kelley, J.D.
Associate Dean

Gail G. Peshel, J.D.
Assistant Dean for Students

M. Catherine Roemer, C.P.A.
Assistant Dean for Law School Administration

Mendoza College of Business

Carolyn Y. Woo, Ph.D.
Dean

Leo F. Burke, M.S.
Associate Dean for Executive Education

Edward J. Conlon, Ph.D.
Associate Dean for Graduate Programs

William D. Nichols, D.B.A.
Associate Dean

Samuel S. Gaglio, M.A.
Assistant Dean

School of Architecture

Michael N. Lykoudis, M.Arch.
Dean

John W. Stamper, Ph.D.
Associate Dean

Rev. Richard S. Bullene, C.S.C., Ph.D.
Assistant Dean

Information Technologies

Gordon D. Wishon, M.S.C.S.
Associate Provost/Associate Vice President and Chief Information Officer

Dewitt A. Latimer, Ph.D.
Deputy CIO and Chief Technology Officer, Assistant Provost, Assistant Vice President

Craig Brummell
Deputy CIO, Assistant Vice President Academic and Administrative Services

Jay Steed
Executive Assistant to the CIO

W. Michael Alexander
Director of Operations and Engineering

Gary L. Dobbins
Director of Information Security

Steve L. Ellis
Director of Integrated Communications Services

Craig L. Fitch
Director of IT Administrative Services

Peggy A. Rowland
Director of Customer Support Services

LOBUND Laboratory
Morris Pollard, Ph.D.
Director

Radiation Laboratory
Ian C. Carmichael, Ph.D.
Director

University Libraries

Jennifer A. Younger, M.L.S., Ph.D.
Edward H. Arnold Director of University
Libraries

Parker Ladwig, M.L.S.
Interim Head of User Services

Gay N. Dannelly, M.L.S.
Associate Director for Resources and
Collection Services

Daniel K. Marmion, M.L.S.
Associate Director for Information
Systems and Digital Access

Erasmus Institute

Robert E. Sullivan, Ph.D.
Director

**Helen Kellogg Institute for
International Studies**

Edward N. Beatty, Ph.D.
Interim Director

**Institute for Educational
Initiatives**

Rev. Timothy R. Scully, C.S.C.
Director

**Institute for Ethical Business
Worldwide**

Patrick E. Murphy, Ph.D.
Ann Tenbrunsel, Ph.D.
Co-directors

Institute for Latino Studies

Gilberto Cárdenas, Ph.D.
Director

**Joan B. Kroc Institute for
International Peace Studies**

Robert C. Johansen, Ph.D.
Acting Director

**Keough-Naughton Institute for
Irish Studies**

Christopher B. Fox, Ph.D.
Director

Medieval Institute

Thomas F.X. Noble, Ph.D.
Director

**Nanovic Institute for European
Studies**

A. James McAdams, Ph.D.
Director

**Notre Dame Institute for Church
Life**

John C. Cavadini, Ph.D.
Director

Center for Applied Mathematics

Andrew J. Sommese, Ph.D.
Director

Center for Astrophysics

Grant J. Mathews, Ph.D.
Director

**Center for Civil and Human
Rights**

Douglass W. Cassel, J.D.
Director

Center for Continuing Education

William J. Beirne, C.H.A.
Director, McKenna Hall

**Center for Environmental
Science and Technology**

Jeremy B. Fein, Ph.D.
Director

Center for Ethical Education

Darcia F. Narvaez, Ph.D.
Executive Director
F. Clark Power, Ed.D.
Associate Director

**Center for Ethics and Religious
Values in Business**

Rev. Oliver F. Williams, C.S.C., Ph.D.
Director

**Center for Flow Physics and
Control**

Thomas C. Corke, Ph.D.
Director

**Center for Global Health and
Infectious Diseases**

Frank H. Collins, Ph.D.
Director

**Center for Microfluidics and
Medical Diagnostics**

Hsueh-Chia Chang, Ph.D.
Director

**Center for Nano Science and
Technology**

Wolfgang Porod, Ph.D.
Director

**Center for Research on
Educational Opportunity**

Maureen T. Hallinan, Ph.D.
Director

Center for Social Concerns

Rev. William M. Lies, C.S.C.
Executive Director

**Center for the Study of
Biocomplexity**

Mark S. Alber, Ph.D.
Director

Center for Transgene Research

Francis J. Castellino, Ph.D.
Director

Center for Zebrafish Research

David R. Hyde, Ph.D.
Kenna Family Director

**Cushwa Center for the Study of
American Catholicism**

Timothy M. Matovina, Ph.D.
Director

**Eugene D. Fanning Center for
Business Communication**

James S. O'Rourke IV, Ph.D.
Director

**Gigot Center for Entrepreneurial
Studies**

James H. Davis, Ph.D.
Director

**John A. Kaneb Center for
Teaching and Learning**

Alex J. Hahn, Ph.D.
Director

**Notre Dame Center for Ethics
and Culture**

David Solomon, Ph.D.
Director

Notre Dame Energy Center

Joan F. Brennecke, Ph.D.
Director

Walther Cancer Research Center

Rudolph M. Navari, M.D., Ph.D.
Director

Academic Department Chairpersons and Program Directors

College of Arts and Letters — Chairpersons

Richard B. Pierce, Ph.D.
Africana Studies

Erika L. Doss, Ph.D.
American Studies

Mark R. Schurr, Ph.D.
Anthropology

Dennis P. Doordan, Ph.D.
Art, Art History, and Design

Elizabeth F. Mazurek, Ph.D.
Classics

Dian H. Murray, Ph.D.
East Asian Languages and Literatures

Richard A. Jensen, Ph.D.
Economics and Econometrics

Jennifer L. Warlick, Ph.D.
Economics and Policy Studies

Katherine O'Brien O'Keeffe, Ph.D.
English

James M. Collins, Ph.D.
Film, Television, and Theatre

David W. Gasperetti, Ph.D.
German and Russian Languages and
Literatures

John T. McGreevy, Ph.D.
History

Christopher B. Fox, Ph.D.
Irish Language and Literature

Steve M. Fallon, Ph.D.
Program of Liberal Studies

Louis A. MacKenzie, Ph.D.
Music

Stephen D. Dumont, Ph.D.
Philosophy

Michael P. Zuckert, Ph.D.
Political Science

Cindy S. Bergeman, Ph.D.
Psychology

Theodore J. Cachey, Ph.D.
Romance Languages and Literatures

Rory M. McVeigh, Ph.D.
Sociology

John C. Cavadini, Ph.D.
Theology

College of Arts and Letters — Program Directors (Programs and Centers)

Susan D. Blum, Ph.D.
Center for Asian Studies

John G. Borkowski, Ph.D.
Center for Children and Families

Richard L. Gray, M.F.A.
Center for Creative Computing

Kristin Shrader-Freschette, Ph.D.
Center for Environmental Justice

Thomas P. Flint, Ph.D.
Center for Philosophy of Religion

Christian Smith, Ph.D.
Center for the Study of Religion and
Society

Daniel J. Myers, Ph.D.
Center for the Study of Social Movement
and Social Change

Charles R. Crowell, Ph.D.
Computer Applications

Rev. Patrick D. Gaffney, C.S.C., Ph.D.
College Seminar Program

Cornelius R. Eady, M.F.A.
Creative Writing Program

Timothy M. Matovina, Ph.D.
Cushwa Center for the Study of
American Catholicism

Theodore J. Cachey, Ph.D.
Devers Program in Dante Studies

Robert P. Schmuhl, Ph.D.
John Gallivan Program in Journalism,
Ethics, and Democracy

Eileen M. Hunt Botting, Ph.D.
Gender Studies

Cornelius F. Delaney, Ph.D.
Glynn Family Honors Program

Martine M. DeRidder, Ph.D.
Hesburgh Program in Public Service

TBD
Higgins Labor Research Center

Don A. Howard, Ph.D.
History and Philosophy of Science
Program

Ruth M. Abbey, Ph.D.
Institute for Scholarship in the Liberal
Arts

Edward N. Beatty, Ph.D.
Latin American Studies Program

John P. O'Callaghan, Ph.D.
Jacques Maritain Center

Thomas F.X. Noble, Ph.D.
Medieval Institute

Joseph P. Amar, Ph.D.
Mediterranean/Middle East Studies
Program

W. David Solomon, Ph.D.
Notre Dame Center for Ethics and
Culture

Joseph Buttigieg, Ph.D.
Ph.D. in Literature Program

Gerald P. McKenny, Ph.D.
Reilly Center for Science, Technology,
and Values

Vaughn R. McKim, Ph.D. (Acting Director,
Spring 2007)
Reilly Center for Science, Technology,
and Values

Thomas G. Marullo, Ph.D.
Russian and East European Studies
Program

Peter D. Holland, Ph.D.
Shakespeare at Notre Dame

Gerald P. Skelton, Ph.D.
Summer Shakespeare

E. Jane Doering, Ph.D.
Teachers as Scholars Program

John M. Duffy, Ph.D.
University Writing Center

College of Engineering — Chairpersons

Stephen M. Batill, Ph.D.
Aerospace and Mechanical Engineering

Mark J. McCreedy, Ph.D.
Chemical and Biomolecular Engineering

Peter C. Burns, Ph.D.
Civil Engineering and Geological
Sciences

Kevin W. Bowyer, Ph.D.
Computer Science and Engineering

Thomas E. Fuja, Ph.D.
Electrical Engineering

College of Science — Chairpersons

Charles F. Kulpa, Ph.D.
Biological Sciences

A. Graham Lappin, Ph.D.
Chemistry and Biochemistry

William G. Dwyer, Ph.D.
Mathematics

Mitchell R. Wayne, Ph.D.
Physics

Rev. James K. Foster, C.S.C., M.D.
Preprofessional Studies Program

College of Science — Program Directors

Interdisciplinary Program in Molecular Biosciences

Mark S. Alber, Ph.D.
Holly V. Goodson, Ph.D.
Edward H. Hinchcliffe, Ph.D.
Paul W. Huber, Ph.D.
David R. Hyde, Ph.D.

First Year of Studies — Chairperson

Hugh R. Page Jr., Ph.D.
Dean

Mendoza College of Business — Chairpersons

H. Fred Mittelstaedt, Ph.D.
Accountancy

Roger D. Huang, Ph.D.
Finance

Robert D. Bretz Jr., Ph.D.
Management

John F. Sherry Jr., Ph.D.
Marketing

Mendoza College of Business — Program Directors

Barry J. Van Dyck, Ph.D.
Co-Director, Executive Education

Sharon E. Keane, M.A.
Co-Director, Executive Education

Mary Goss, M.B.A.
Senior Director, MBA Admissions and
Student Services

Karen Dowd, Ph.D.
Senior Director, MBA Career
Development

Thomas Harvey, M.S.
Director, Master of Nonprofit
Administration Program

Linda N. Espahbodi, M.S.
Director, M.S. Accountancy Program

Reserve Officers' Training Corps —Chairpersons

Col. Dennis R. Mitchell, M.S.
Air Force Aerospace Studies

LTC Michael E. Wawrzyniak, M.B.A.
Professor of Military Science

Capt. Dale M. Nees, M.S.
Naval Science

Rectors and Assistant Rectors

Alumni Hall

Rev. George A. Rozum, C.S.C., M.A., Rector
Michael Bott
Leonel Guardado

Badin Hall

Sr. Denise Lyon, I.H.M., M.A., M.S., Rector
Anna Franzonello, Assistant Rector
Jane Elizabeth Hertz, Assistant Rector

Breen-Phillips Hall

Rachel Kellogg, M.A., Rector
Rose Cisneros, Assistant Rector
Meghan Ostertag, Assistant Rector

Carroll Hall

Rev. James Lewis, O.Carm., M.S.W., M.Div.,
Rector
Matt Plkert, Assistant Rector
Brian M. Vassel, Assistant Rector

Cavanaugh Hall

Amalia E. de la Torre, M.A., Rector
Elizabeth Callahan, Assistant Rector
Andrea L. Reiher, Assistant Rector

Dillon Hall

Rev. Paul F. Doyle, C.S.C., M.Div., Rector
John M. Moore, Assistant Rector
James Ward, Assistant Rector

Farley Hall

Sr. Carrine E. Etheridge, I.H.M., M.A.,
M.P.S., Ph.D., Rector
Melissa Capito, Assistant Rector
Amanda DaSilva, Assistant Rector

Fisher Hall

Rev. Robert H. Moss, C.S.C., M.Ed., M.Th.,
M.A., Rector
Robert G. Arbogast, Assistant Rector
Mark Fennell, Assistant Rector

Howard Hall

Sr. Katherine Collard, I.H.M., Rector
Marie-Therese Mansfield, Assistant Rector
Kirsten Walker, Assistant Rector

Keenan Hall

Rev. Mark B. Thesing, C.S.C., M.Div.,
M.B.A., Rector
Ryan Bravo, Assistant Rector
John Marshall, Assistant Rector

Keough Hall

Rev. Peter McCormick, C.S.C., M.Div.,
Rector
Will Dubon, Assistant Rector
David Roberts, Assistant Rector

Knott Hall

Br. Jerome J. Meyer, C.S.C., M.Ed., Rector
Charles Gough, Assistant Rector
Andrew J. Soukup, Assistant Rector

Lewis Hall

Linda S. Cirillo, M.A., Rector
Maureen Bush, Assistant Rector
TBA, Assistant Rector

Lyons Hall

Denise E. McOsker, M.A., Rector
Laura Geldermann, Assistant Rector
Megan M. McDonald, Assistant Rector

McGlinn Hall

Sr. Mary Lynch, S.S.J., M.A., Rector
Sheerene Awad, Assistant Rector
Carolyn Pirtle, Assistant Rector

Morrissey Hall

Rev. Ronald M. Vierling, M.F.C., M.A.,
M.Div., Rector
Seth C. Carmack, Assistant Rector
Kevin F. Moot, Assistant Rector

O'Neill Hall

Edward M. Mack, M.A., Rector
Patrick McGowen, Assistant Rector
Patrick D. Roach, Assistant Rector

Pangborn Hall

Kukua Yomekpe, M.A., Rector
GeoVanna Guimbarda, Assistant Rector
Julie Recinos, Assistant Rector

Pasquerilla East

Breyan M. Tornifolio, M.A., Rector
Shawtina Ferguson, Assistant Rector
Angelica Sandra, Assistant Rector

Pasquerilla West

Sr. Susan M. Bruno, O.S.F., M.S.W., Rector
Christina Bax, Assistant Rector
Allison Muscolino, Assistant Rector

Saint Edward's Hall

Rev. Ralph L. Haag, C.S.C., M.Div., Rector
Steven Serbalik, Assistant Rector
Christian G. Wilson, Assistant Rector

Siegfried Hall

Rev. John E. Conley, C.S.C., M.Th., M.Ed.,
Rector
Brendan Farrell, Assistant Rector
Michael J. Hoefling, Assistant Rector

Sorin Hall

Rev. James B. King, C.S.C., M.Div., Rector
John Bloor, Assistant Rector
Matthew E. Pepping, Assistant Rector

Stanford Hall

Rev. Thomas E. Gaughan, C.S.C., M.Div.,
Rector
John Fahey, Assistant Rector
Dan Sathre, Assistant Rector

Walsh Hall

Sr. Janet Stankowski, O.P., Ph.D., Rector
Erica Longnecker, Assistant Rector
Meredith L. Thornburgh, Assistant Rector

Welsh Family Hall

Sr. Christine Connolly, O.P., M.A., Rector
Kathryn Barrett, Assistant Rector
Laura Rawski, Assistant Rector

Zahm Hall

Corry Colonna, Ph.D. Candidate, Rector
Anthony Dal Ponte, Assistant Rector
John L. Roach, Assistant Rector

Graduate Residences

Fischer O'Hara-Grace Graduate Residences

Mary Alice Beck, M.A., Rector
Ysmael Fonseca, Assistant Rector
Stephen J. Molvarec, Assistant Rector

University Village

Nathan Elliot, M.A., Rector
Jamie O'Hare, Assistant Rector
Allyson D. Smith, Assistant Rector

Religious Superiors

Br. Walter Gluhm, C.S.C.
Columba Hall

Rev. Peter A. Jarret, C.S.C.
Corby Hall

Rev. Charles W. Kohlerman, C.S.C.
Holy Cross House

Rev. Patrick M. Neary, C.S.C.
Moreau Seminary

Rev. Kevin M. Rousseau, C.S.C.
Old College

Rev. David J. Porterfield, C.S.C.
Our Lady of Fatima House

University Committees

Following are the membership lists of the official committees of the University. Committee lists were supplied by the Office of the Provost and the names of committee members were submitted by committee chairpersons. Additions and changes will appear in a future issue of Notre Dame Report. Asterisks denote members of the Executive Committee.

Academic Council

Ex officio

Rev. John I. Jenkins, C.S.C.	President
Thomas G. Burish*	Provost
John F. Affleck-Graves	Executive Vice President
Dennis C. Jacobs	Vice President and Associate Provost
Donald B. Pope-Davis*	Vice President and Associate Provost
Christine M. Maziar	Vice President and Senior Associate Provost
Robert J. Bernhard	Vice President for Research
Rev. Mark L. Poorman, C.S.C.	Vice President for Student Affairs
Peter D. Holland	Acting Dean, Graduate School
Peter K. Kilpatrick	Dean, College of Engineering
Michael N. Lykoudis	Dean, School of Architecture
Joseph P. Marino	Dean, College of Science
Patricia A. O'Hara	Dean, Law School
Hugh R. Page Jr.*	Dean, First Year of Studies
Mark W. Roche	Dean, College of Arts and Letters
Carolyn Y. Woo*	Dean, Mendoza College of Business
Jennifer A. Younger	Director of Libraries
Colin P. Jessop	Chair, Faculty Senate
Seth N. Brown	Standing Committee Chair, Faculty Senate
Judith L. Fox	Standing Committee Chair, Faculty Senate
Nasir Ghiaseddin	Standing Committee Chair, Faculty Senate
Thomas F.X. Noble	Standing Committee Chair, Faculty Senate
Emily R. Cooperstein	Academic Delegate, Student Government

Appointed Members (at-large)

Anthony Joseph Bellia	Law School
Scott Monroe	Psychology
Ann E. Tenbrunsel	Management

Elected Members

College of Arts and Letters	Term Expires
Laura A. Carlson, Psychology	2010
James M. Collins, Film, Television, and Theatre	2009
Mary Rose D'Angelo, Theology	2008
Cornelius F. Delaney*, Philosophy	2010
Stephen M. Fallon*, Program of Liberal Studies	2009
Maura A. Ryan, Theology	2009
Jennifer L. Warlick, Economics and Policy Studies	2008
John P. Welle, Romance Languages and Literatures	2010

College of Science	Term Expires
Steven A. Buechler, Mathematics	2008
Umesh Garg*, Physics	2009
Paul W. Huber, Chemistry & Biochemistry	2010

College of Engineering	Term Expires
Panos J. Antsaklis*, Electrical Engineering	2009
Robert C. Nelson, Aerospace and Mechanical Engineering	2008

Mendoza College of Business	Term Expires
William D. Nichols*, Accountancy	2010
Ramachandran Ramanan, Accountancy	2008

Law School	Term Expires
Nicole S. Garnett*, Law School	2009

School of Architecture	Term Expires
C. William Westfall, Architecture	2009

Library	Term Expires
Scott J. Van Jacob, University Libraries	2008

Special Professional Faculty	Term Expires
Kenneth J. DeBoer, First Year of Studies	2008
Michael J. Jenuwine, Law School	2009

Student Members

Anita F. Allen, Programs of Advanced Studies (M.B.A.)
Adam L. Booher, UG Student (College of Science)
Martina R. Cucchiara, Graduate Student
Christine L. Loza, UG Student (College of Engineering)
M. Gabriela Montero, UG Student (Mendoza College of Business)

Observers

Kevin Barry, Kaneb Center
Kathryn E. Lam, Recorder
Capt. Dale M. Nees, Navy ROTC, Professor, Naval Science
Harold L. Pace, Registrar
Brandon E. Roach, Executive Assistant, Office of the Provost
Daniel J. Saracino, Director, Admissions
N. Don Wycliff, Associate Vice President, News and Information

*Executive Committee Members

Committee on Admissions, Scholarships, and Financial Aid

Ex officio

Daniel J. Saracino, Assistant Provost for Enrollment, Chairperson
Joseph A. Russo, Director of Student Financial Strategies, Secretary
Peter K. Kilpatrick, Dean, College of Engineering
Joseph P. Marino, Dean, College of Science
Harold L. Pace, University Registrar
Hugh R. Page Jr., Dean, First Year of Studies
Rev. Mark L. Poorman, C.S.C., Vice President for Student Affairs
Mark W. Roche, Dean, College of Arts and Letters
Carolyn Y. Woo, Dean, Mendoza College of Business

<i>Appointed Members</i>	Term Expires
William D. Nichols, Mendoza College of Business	2009
Valerie L. Sayers, English	2009

<i>Elected Members</i>	Term Expires
Malgorzata Dobrowolska-Furdyna, College of Science	2009
Samuel S. Gaglio, Mendoza College of Science	2009
Kerry Myers, College of Engineering,	2009
Alain Toumayan, College of Arts and Letters	2010

Faculty Board on Athletics

Donald B. Pope-Davis, Vice President and Associate Provost, Chair

Ex officio

Patrick G. Holmes, Director of Academic Services for Student-Athletes

Rev. Mark L. Poorman, C.S.C., Vice President for Student Affairs

Frances L. Shavers, Chief of Staff and Special Assistant to the President

Kevin M. White, Director of Athletics

<i>Appointed Members</i>	Term Expires
Michael M. Burns, Student Representative	2008
Mary Ann McDowell, College of Science	2010
Richard B. Pierce, College of Arts and Letters	2008

<i>Elected Members</i>	Term Expires
Patricia L. Bellia, Law School, at-large	2010
Stephen M. Fallon, College of Arts and Letters	2008
Umesh Garg, College of Science	2008
William K. Kelley, Law School	2010
David J. Kirkner, College of Engineering	2009
Robin F. Rhodes, College of Arts and Letters, at-large	3010
John A. Weber, Mendoza College of Business	2008

Board Liaisons

Melissa L. Conboy, Deputy Director of Athletics

Michael J. Karwoski, Associate Athletics Director

Stan Wilcox, Deputy Director of Athletics

Faculty Grievance Committee

	Term Expires
Francis J. Castellino, College of Science	2009
Barbara J. Fick, Law School	2010
Judith L. Fox, Law School	2007
David B. Hartvigsen, Mendoza College of Business	2008
Eric J. Jumper, College of Engineering	2009
Jessica N. Kayongo, Hesburgh Library	2008
Thomas A. Kselman, College of Arts and Letters	2009
Victoria A. Ploplis, Center for Transgene Research	2010
Carroll William Westfall, School of Architecture	2010

Faculty Senate

<i>Executive Officers</i>	Term Expires
Seth Brown, Administrative Affairs, Chair	2008
Mark Dehmlow, Vice Chair	2008
Morten Eskildsen, Co-Secretary	2008
Judith Fox, Academic Affairs, Chair	2008
Nasir Ghiaseddin, Benefits Committee, Chair	2008
Colin Jessop, Chair	2008
David M. Klein, Treasurer	2008
Kristin Lewis, Co-Secretary	2008
Thomas Noble, Student Affairs, Chair	2008

<i>Members</i>	Term Expires
Asma Afsaruddin, Associate Professor, Classics	2010
Charles E. Barber, Associate Professor, Art	2009
Seth N. Brown, Associate Professor, Chemistry and Biochemistry	2010
Meredith S. Chesson, Associate Professor, Anthropology	2009
Emily Cooperstein, Student Government	2008
Mark Dehmlow, Staff Librarian, University Libraries	2008
Debbie Desrochers, Assistant Professor, Marketing	2010
Morten Eskildsen, Assistant Professor, Physics	2010
Judith L. Fox, Assistant Professional Specialist	2009
Stephen Fredman, Professor, English	2010
John F. Gaski, Business at-Large, Associate Professor, Marketing	2008
Liangyan Ge, Associate Professor, East Asian Languages and Literatures	2010
Nasir Ghiaseddin, Associate Professor, Management	2010
Jill Godmilow, Professor, Film, Television, and Theatre	2010
Bernd Goehring, Assistant Professor, Program of Liberal Studies	2010
Thomas A. Gresik, Professor, Economics and Econometrics	2008
John Griffin, Assistant Professor Political Science	2010
Carlos Jerez-Farrán, Professor, Romance Languages and Literatures	2008
Colin P. Jessop, Associate Professor, Science at-large, Physics	2008
Alan Johnson, Professor, Science at-large	2010
Max Johnson, Professor Theology	2010
Barry P. Keating, Professor, Finance	2008
Kwan Kim, Professor, Economics and Policy Studies	2010
David M. Klein, Associate Professor, Sociology	2010
Parker Ladwig, Assoc Librarian University Libraries	2010
Dan Lapsley, Professor Psychology	2009
Kristin Lewis, Associate Professional Specialist, English,	2010
Lei Li, Associate Professor, Biological Sciences	2008
Sarah McKibben, Assistant Professor, Irish Language and Literature	2010
Vaughn R. McKim, Associate Professor, Philosophy	2008
Collin K. Meissner, Assistant Professor, American Studies	2008
Albert E. Miller, Professor, Chemical and Bimolecular Engineering	2008
Dale Nees, Department Chair, Professor, Military Science	2008
Thomas Noble, Professor, History	2010
Robert E. Norton, Professor, German and Russian Languages and Literatures	2009
Timothy C. Ovaert, Professor, Aerospace and Mechanical Engineering	2008

Richard B. Pierce, Associate Professor, Africana Studies	2008
Claudia Polini, Associate Professor, Mathematics	2009
Keith Rigby, Assoc Professor, Civil Engineering and Geological Sciences	2010
Juan Rivera, Associate Professor, Accountancy	2010
Salma R. Saddawi, Assistant Professional Specialist	2008
John Shafer, Research Assistant Professor, Research Assistant Professor, Civil Engr/Geological Sciences	2010
Caitlyn Shea, Graduate Student Union	2008
Donald E. Sporleder, Emeritus Professor, Architecture	2008
John W. Stamper, Associate Professor, Architecture	2009
Anthony M. Trozzolo, Emeritus, Science	2010
Julian Velasco, Associate Professor, Law School	2010
TBA, Electrical Engineering	2009
TBA, Computer Science and Engineering	2009

Graduate Council

Ex officio

Peter D. Holland, Acting Dean of the Graduate School and Council Chair	
Peter K. Kilpatrick (Electrical Engineering), Dean of the College of Engineering	
Joseph P. Marino (Chemistry and Biochemistry), Dean of the College of Science	
Patricia A. O'Hara, Dean of the School of Law	
Mark W. Roche (German and Russian Languages and Literatures), Dean of the College of Arts and Letters	
Carolyn Y. Woo (Management), Dean of the Mendoza College of Business	
Jennifer A. Younger, Director of University Libraries	

Elected Members

	Term Expires
Philip H. Bess (Architecture)	2010
Sandra Gustafson (Romance Languages and Literatures)	2010
Crislyn D'Souza Schorey (Biological Sciences)	2008
John Renaud (Electrical Engineering)	2010
Darcia F. Narvaez (Psychology)	2009
Angelina Lay (Chemistry and Biochemistry, research faculty)	2010

Appointees

	Term Expires
Mark S. Alber (Mathematics)	2007
Robin Darling Young (Theology)	2007
Xiaobo Sharon Hu (Computer Science and Engineering)	2007
Thomas P. Slaughter (History)	2007

Representatives from the Academic Council

	Term Expires
Umesh Garg (Physics)	2007
Graham L. Hammill (English)	2007
Christine M. Maziar (Provost Office/Electrical Engineering)	2007
A. James McAdams (Political Science)	2007
Richard E. Taylor (Chemistry and Biochemistry)	2007
Scott J. Van Jacob (University Libraries)	2007

Graduate Student (GSU) Representatives

	Term Expires
Michael D. Lundin (Chemical and Biomolecular Engineering), GSU President	2007
Amber L. Handy (History), GSU Vice President	2007

Graduate School Representatives (non-voting)

Terrence J. Akai, Associate Dean, Financial Resources
Michael T. Edwards, Assistant Vice President, Office of Research
Barbara M. Turpin, Associate Dean, Academic Policies and Programs

Provost's Advisory Committee

	Term Expires
Thomas G. Burish, Provost, Chairperson	
Stephen M. Batill, College of Engineering	2008
Cindy S. Bergeman, College of Arts and Letters	2010
Robert J. Bernhard, Vice President for Research	
Ikaros S. Bigi, College of Science	2009
Robert D. Bretz, Mendoza College of Business	2009
Margaret Brinig, Law School	2010
Cornelius F. Delaney, College of Arts and Letters	2008
Julia V. Douthwaite, College of Arts and Letters	2008
Thomas E. Fuja, College of Engineering	2009
James M. Collins, College of Arts and Letters	2009
Peter D. Holland, Acting Dean of the Graduate School	
Roger D. Huang, Mendoza College of Business	2008
Dennis C. Jacobs, Vice President and Associate Provost	
Peter K. Kilpatrick, Dean, College of Engineering	
Michael N. Lykoudis, Dean, School of Architecture	
Joseph P. Marino, Dean, College of Science	
Christine M. Maziar, Vice President and Senior Associate Provost	
Patricia A. O'Hara, Dean, Law School	
Hugh R. Page Jr., Dean, First Year of Studies	
Donald B. Pope-Davis, Vice President and Associate Provost	
Rev. Mark L. Poorman, C.S.C., Vice President for Student Affairs	
Mark W. Roche, Dean, College of Arts and Letters	
David W. Severson, College of Science	2010
Carolyn Y. Woo, Dean, Mendoza College of Business	
Jennifer A. Younger, University Libraries	

University Committee for the First Year of Studies

Hugh R. Page Jr., Dean, First Year of Studies, Chairperson
Frank Bonello, Associate Professor of Economics and Policy Studies
Richard Bullene, C.S.C., Assistant Dean, School of Architecture
Angie Chamblee, Senior Associate Dean, First Year of Studies
Kenneth DeBoer, Assistant Dean, First Year of Studies
Matthew J. Dyer, Associate Professor of Mathematics
David Gasperetti, Associate Professor of German/Russian Languages and Literatures
John Halloran, Associate Professor of Finance
Marya Lieberman, Associate Professor of Chemistry and Biochemistry
Holly Martin, Assistant Dean, First Year of Studies
Leo McWilliams, Associate Professional Specialist, College of Engineering
Kerry Meyers, First Year Engineering Assistant Course Coordinator, College of Engineering
Leslie Morgan, Assistant Librarian, University Libraries
Kevin Rooney, Associate Dean, First Year of Studies
Charles Rosenberg, Professor of Art, Art History, and Design
Thomas Stober, Associate Professor of Accountancy

Student Members

Julie Lederer, Senior, College of Science
Vanessa Rosa, Sophomore, Mendoza College of Business

University Committee on Appeals

	Term Expires
Bradley D. Smith, College of Science	2010
Rev. John A. Coughlin, O.F.M., Law School	2009
Tom J. Frecka, Mendoza College of Business	2008
Patricia A. Maurice, College of Engineering	2009
Mark C. Pilkinton, College of Arts and Letters	2008

University Committee on Continuing Education

Dennis C. Jacobs, Vice President and Associate Provost,
Chairperson
William J. Beirne, Director, McKenna Hall
Joseph P. Marino, Dean, College of Science
Peter K. Kilpatrick, Dean, College of Engineering
Patricia A. O'Hara, Dean, Law School
Mark W. Roche, Dean, College of Arts and Letters
Carolyn Y. Wood, Dean, Mendoza College of Business

University Committee on Cultural Diversity

TBD, Co-Chair, Vice President and Associate Provost, Office of the
Provost
Francis L. Shavers, Co-Chair, Office of the President
Jannifer Crittendon, Director, Office of Institutional Equity
Destinee T. DeLemos, Student Government, Minority Student
Affairs Committee Chair
Douglas A. Franson, Director of Operations, Institute for Latino
Studies
Umesh Garg, Professor, Department of Physics
Christy D. Greene, Associate Professional Specialist, First Year of
Studies
Lois C. Jackson, Assistant Vice President and Counsel, Office of
General Counsel
Lionel M. Jensen, Associate Professor, East Asian Languages and
Literatures
Timothy M. Matovina, Associate Professor of Theology and
Director, Cushwa Center for the Study of American
Catholicism
G. David Moss, Assistant Vice President, Office of Student Affairs
Iris L. Outlaw, Director, Multicultural Student Programs and
Services
Nancy Petty, Native American Alumni of Notre Dame, Alumni
Association
Richard B. Pierce, Associate Professor and Chair, Department of
Africana Studies
Donald B. Pope-Davis, Vice President and Associate Provost
Mirella C. Riley, Director, Alumni Clubs and Student Programs,
Alumni Office
Trung Tu, Asian-Pacific Alumni of Notre Dame, Alumni
Association
Coquese M. Washington, Associate Head Coach, Women's
Basketball, Athletic Department

Priscilla W. Wong, Assistant Director, Campus Ministries
Todd M. Woodward, Associate Vice President, Marketing
Communications, Office of Public Affairs and
Communication

University Committee on Elections**Office of the Provost**

Donald B. Pope-Davis, Vice President and Associate Provost,
Chairperson

College of Arts and Letters

John P. Welle, Associate Professor, Film, Television, and Theatre

College of Engineering

Gary H. Bernstein, Associate Chair, Electrical Engineering

College of Science

Sr. Kathleen Cannon, O.P., Associate Dean

Law School

John H. Robinson, Associate Dean

Library

Aedin Clements, Associate Librarian, Hesburgh Library

Mendoza College of Business

William D. Nichols, Associate Dean

School of Architecture

John W. Stamper, Associate Professor, Architecture

Special Professional Faculty

John D. Stiver, Associate Professional Specialist, Finance

University Committee on Intellectual Property*Ex officio Members*

Peter D. Holland, Acting Dean of the Graduate School,
Chairperson
Michael T. Edwards, Assistant Vice President for Research,
Secretary
Carol C. Kaesebier, Vice President and General Counsel
Joseph P. Marino, Dean, College of Science
James K. Kilpatrick, Dean, College of Engineering
John A. Sejdinaj, Vice President, Finance

Elected Members

	Term Expires
Gary H. Bernstein, College of Engineering	2009
Richard S. Bullene, CSC, School of Architecture	2010
J. William Goodwine Jr., College of Engineering	2008
Marya Lieberman, College of Science	2010
Marvin J. Miller, College of Science	2009
James A. O'Brien, Mendoza College of Business	2008
Steven R. Schmid, College of Engineering	2008
James H. Seckinger, Law School	2007
Bradley D. Smith, College of Science	2007
Richard Williams, College of Arts and Letters	2010

University Committee on International Studies*Ex Officio Members*

Claudia Kselman, Director, International and Off-Campus Programs
 Julia Douthwaite, Assistant Provost for International Studies, Romance Language and Literatures
 Dennis Jacobs, Vice President and Associate Provost, Chemistry and Biochemistry

Elected Members

	Term Expires
Susan Blum, Associate Professor, Anthropology	2008
Mihir Sen, Professor, Aerospace and Mechanical Engineering	2010
J. Michael Crant, Professor, Management	2010
Ikaros Bigi, Associate Professor, Physics	2009

Appointed Members

	Term Expires
Sharon Hu, College of Engineering	2010
Rob Easley, Mendoza College of Business	2009
Paul Grimstad, Biological Sciences	2009
Anthony Juan, Film, Television, and Theatre	2008

Student Members

	Term Expires
Louis Gularte, College of Arts and Letters - Psychology	2008
Karen Langley, College of Arts and Letters - English	2008

University Committee on Libraries*Elected Members*

	Term Expires
Heidi L. Ardizzone, American Studies (at-large)	2010
Charles E. Barber, Art, Art History, and Design (Art)	2009
J. Parker Ladwig, University Libraries	2008
Semion Lyandres, College of Arts and Letters (Humanities Representative)	2008
Joseph M. Powers, Aerospace and Mechanical Engineering	2011
John H. Robinson, Law School	2008
David A. Smith, College of Arts and Letters, at-large	2008
Andrew J. Sommese, College of Science, at-large	2008
Laurence R. Taylor, College of Science	2008

Ex officio

Edmund P. Edmonds, Law Library
 Gordon D. Wishon, Office of Information Technologies
 Jennifer A. Younger, Director of University Libraries

Student Members

Mary Hirschfeld, Graduate Student Representative
 Jenna Spencer, Undergraduate Student Representative

University Committee on Research and Sponsored Programs*Ex officio*

Robert J. Bernhard, Vice President for Research, Chairperson
 Peter D. Holland, Acting Dean of the Graduate School
 Michael T. Edwards, Assistant Vice President for Research

Elected Members

	Term Expires
Mark Cummings, Professor, College of Arts and Letters	2010
Frank H. Collins, Professor, College of Science	2008
Thomas F. Cosimano, Professor, Mendoza College of Business	2010
Daniel J. Myers, Professor, College of Arts and Letters	2009
James L. Merz, Professor, College of Engineering	2008
John M. LoSecco, Professor, College of Science	2009
H. Fred Mittelstaedt, Professor, Mendoza College of Business	2009
Victoria A. Ploplis, Research Faculty and Institute Representative	2008
Robert Stevenson, Professor, College of Engineering	2010
TBD, Law School	2009

University Committee on Women Faculty and Students*Appointed Members*

	Term Expires
Don Pope-Davis, Vice President and Associate Provost, Professor, Psychology	2008
Sr. Susan Dunn, O.P., Assistant Vice President, Student Affairs	2008
Alyssa Gillespie, College of Arts and Letters	2008
Susan Ohmer, College of Arts and Letters	2008

Elected Members

	Term Expires
Amy C. Barrett, Law School	2010
Laura Carlson, Associate Professor, College of Arts and Letters	2010
Laura Chamblee, Associate Professional Specialist, First Year of Studies	2010
Mary Rose D'Angelo, Associate Professor, College of Arts and Letters	2009
Sallie A. Hood, School of Architecture	2010
Xiaobo Sharon Hu, College of Engineering	2009
Jessica N. Kayongo, University Libraries	2009
Kevin M. Misiewicz, Mendoza College of Business	2008
Carol E. Tanner, College of Science	2009

Student Members

	Term Expires
Laura Gamboa, Undergraduate Representative	2008
Amber L. Handy, Graduate Student Representative	2008
Michael Lundin, Graduate Student Representative	2008
Katie McHugh, Undergraduate Representative	2008

Permanent Invited Guests

Jill R. Bodensteiner, Associate Vice President and Senior Counsel, Office of General Counsel
 Jannifer Crittendon, Director, Office of Institutional Equity
 Catherine F. Pieronek, Director Academic Affairs and Women's Engineering Program, Deans Office, College of Engineering
 Ava Preacher, Associate Professional Specialist and Associate Director, Office of the Dean, College of Arts and Letters
 Heather M. Rakoczy, Director, Gender Relations Center

University Council for Academic Technologies

Ex officio Members

Gordon D. Wishon, Office of Information Technologies, Chair
 Craig A. Brummell, Deputy Chief Information Officer, Office of
 Information Technologies

Alex Hahn, Director, Kaneb Center for Teaching and Learning

Daniel K. Marmion, Librarian, University Libraries

Harold L. Pace, Registrar

Peggy A. Rowland, Director, Customer Support Services, Office of
 Information Technologies

Elected Members

Term Expires

Imdat As, Assistant Professor, School of Architecture 2009

Pascal V. Calarco, Associate Librarian 2009

Robert F. Easley, Professor, Management 2009

Patrick Flynn, Professor, Computer Science and Engineering;

Concurrent Professor, Electrical Engineering 2010

Michael S. Kirsch, Associate Professor, Law School 2009

John F. Sherman, Associate Professional Specialist, Art 2008

Olaf G. Wiest, Associate Professor,
 Chemistry and Biochemistry 2008

Appointed Members

Edmund P. Edmonds, Associate Dean for Library and
 Information Technology 2008

Mike Hildreth, Associate Professor, Physics May 2008

Bill D. McDonald, Professor, Finance 2008

Mark R. Schurr, Associate Professor, Dept. Chair,
 Anthropology 2008

Mark Stadtherr, Professor, Chemical and Biomolecular
 Engineering 2008

Student Members

Patrick Finnigan, Computer Science and Engineering 2009

Oleg V. Kim, Graduate Student, College of Engineering 2009

Additional Committees

Following are the membership lists of additional committees on campus.

Academic and Student Life Advisory Committee

Ex officio

Thomas G. Burish, Provost, Co-Chairperson
Rev. Mark L. Poorman, C.S.C., Vice President for Student Affairs,
Co-Chairperson

Ex officio

Ann M. Firth, Associate Vice President for Student Affairs
Dennis C. Jacobs, Vice President and Associate Provost
Darcia Narvaez, Associate Professor, Psychology

Appointed Members

Term Expires

James Lockwood, Senior, Mendoza College of Business	2008
Hugh R. Page Jr., Dean, First Year of Studies	2008
Heather Rakoczy, Director, Gender Relations Center	2008
Lauren Sharkey, Senior, College of Engineering	2008

Elected Members

Gregory Hartland, Professor, Chemistry and Biochemistry	2010
Sr. Mary Lynch, S.S.J., Rector, McGlenn Hall	2010
Kathie Newman, Professor, Physics	2010
Rev. Ronald M. Vierling, M.F.C., Rector, Morrissey Hall	2010

Academic Affirmative Action Committee

Term Expires

Donald B. Pope-Davis, Vice President and Associate Provost, <i>ex officio</i>	
Laura A. Bayard, Associate Librarian	2009
Edward N. Beatty, Associate Professor, History	2008
Matthew C. Bloom, Associate Professor, Management	2008
Peter C. Burns, Professor, Civil Engineering and Geological Sciences	2009
Xavier Creary, Professor, Chemistry and Biochemistry	2008
Jannifer Crittendon, Director, Office of Institutional Equity	2008
Ian Kuijt, Associate Professor, Anthropology	2008

Campus Life Council

Liz Brown, Student Body President, Chairperson

Rectors

Rev. Paul F. Doyle, C.S.C., Dillon Hall
Rachel Kellogg, Breen-Phillips Hall
Rev. James B. Lewis, O.Carm., Carroll Hall
Sr. Mary Lynch, McGlenn Hall
Sr. Denise Lyon, I.H.M., Rector, Badin Hall
Br. Jerome J. Meyer, C.S.C., Knott Hall

Faculty

Kelly C. Jordan, ROTC
Linda A. Sharp, University Libraries

Students

Denise Baron
Maris Braun
Gus Gari
Sheena Plamoottil
Phil Ross
Lauren Sharkey
Andrew Troia
Scott Vitter
Ashley Weiss
Michelle Zalana

Ex officio

William R. Andrichik
Elizabeth C. Brown

Office of Student Affairs

r. Susan Dunn, O.P., Assistant Vice President for Student Affairs

Committee for Collegiate Procedures

Harold L. Pace, University Registrar, Chairperson
Steven A. Buechler, College of Science
Rev. Richard S. Bullene, C.S.C., Architecture
Sr. Kathleen Cannon, O.P., College of Science
Angie R. Chamblee, First Year of Studies
Samuel S. Gaglio, Mendoza College of Business
Stuart Greene, College of Arts and Letters
Charles T. Hurley III, Office of the Registrar
Kathleen J. Kolberg, College of Science
Jennifer E. Nemecek, College of Arts and Letters
Catherine F. Pieronek, College of Engineering
Ava Preacher, College of Arts and Letters
Elizabeth Rosencrantz, Office of the Registrar
Joseph B. Stanfiel, College of Arts and Letters
Vicki M. Toumayan, College of Arts and Letters

University Human Subjects Institutional Review Board

Appointed Members

George S. Howard, Professor, Psychology
Anita E. Kelly, Professor, Psychology
Rebecca E. Moskwinski, M.D., Student Health Center
Margaret Pfeil, Assistant Professor, Theology
Jeanne Romero-Severson, Associate Professor, Biological Sciences
Dawn Gondoli, Associate Professor, Psychology
Richard Williams, Associate Professor, Sociology

Public Member

George Maher, D.O., Memorial Hospital

IRB Administrator

Richard A. Hilliard, Associate Director for Sponsored Programs,
ex officio

Editorial Board of the University of Notre Dame Press

	Term Expires
Gay N. Dannelly, University Libraries	2008
Brad S. Gregory, History	2008
Kevin J. Hart, Philosophy	2008
John T. McGreevy, History	2007
William A. O'Rourke, English	2008
Robin Darling Young, Theology	2008

Editors of Scholarly Publications

American Journal of Jurisprudence

Gerard V. Bradley and John M. Finnis, Editors

American Midland Naturalist: An International Journal of Ecology, Evolution and Environment

William E. Evans, Editor

Catholic Education, A Journal of Inquiry and Practice

Rev. Ronald J. Nuzzi, Co-Editor

Journal of College and University Law

John H. Robinson and William P. Hoye, Faculty Editors

Journal of Legislation

John C. Nagle, Faculty Advisor

Notre Dame Journal of Formal Logic

Michael Detlefsen, Editor-in-Chief
Peter Cholak, Co-Editor

Notre Dame Journal of Law, Ethics, and Public Policy

Vincent D. Rougeau, Editor

Notre Dame Law Review

Jay H. Tidmarsh, Faculty Advisor

Notre Dame Philosophical Review

Gary M. Gutting, Editor

Notre Dame Review

John E. Matthias, Co-Editor
William A. O'Rourke, Co-Editor

Religion and Literature

Kevin J. Hart, Editor
James Shortall, Acting Editor

Review of Politics

Catherine H. Zuckert, Editor-in-Chief

Technical Review

J. William Goodwine, Faculty Advisor
Andrew Carter, Editor

Energy and Environmental Issues Committee

James J. Lyphout, Vice President for Business Operations,
Chairperson
Joan A. Brennecke, Professor, Chemical and Biomolecular
Engineering, Notre Dame Energy Center Director
Timothy J. Flanagan, Associate Vice President and Counsel, Office
of the General Counsel
Thomas J. Frecka, Professor, Department of Accountancy
Ronald A. Hellenthal, Professor, Biological Sciences
Paul A. Kempf, Director of Utilities
Darcia Narvaez, Associate Professor, Department of Psychology
Kerry J. O'Connor, Undergraduate Student
Felipe J. Witchger, Undergraduate Student
Robert M. Zerr, Director of Risk Management and Safety
Amy Amoni, *ex officio*
Erin Haffner, *ex officio*
Daniel Skendzel, *ex officio*

Institutional Animal Care and Use Committee

Appointed Members

JoEllen J. Welsh, Professor, Biological Sciences, Chair
Sunny K. Boyd, Professor, Biological Sciences
Michael T. McCauslin, Risk Management and Safety
Edward E. McKee, IUSM-SB, Adjunct Associate Professor,
Biological Sciences
Jeffrey S. Schorey, Associate Professor, Biological Sciences
Valerie A. Schroeder, Freimann Life Sciences Center
Kay L. Stewart, Associate Professional Specialist, Biological
Sciences
Mark A. Suckow, D.V.M., Director, Freimann Life Sciences Center

Public Member

William Braniff, Chaplain, St. Paul's Retirement Community

IACUC Administrator

Richard A. Hilliard, Associate Director for Sponsored Programs,
ex officio

Ombudsperson for Discriminatory Harassment

Dwight B. King, Librarian, Law Library

Ombudspersons for Sexual Harassment

Charmelle A. Green, Director, Student Welfare and Development
- (Staff)
Anita E. Kelly, Professor, Psychology - (Faculty)

Radiation Control Committee

	Term Expires
Alan L. Johnson, Professor, Biological Sciences, Chairperson	2007
John J. Bentley, Assistant Director of Radiation Laboratory	2007
Peter C. Burns, Professor and Department Chair, Civil Engineering and Geological Sciences	2007
Richard A. Hilliard, Associate Director of Sponsored Programs, College of Science	2007
Paul W. Huber, Professor, Chemistry and Biochemistry	2007
Joseph E. O'Tousa, Professor, Biological Sciences	2007
Daniel E. Skendzel, Director, Administrative Services	2007
Andrew G. Welding, Radiation Safety Specialist, <i>ex officio</i>	2007
Robert M. Zerr, Director of Risk Management and Safety, <i>ex officio</i>	2007

Review Panel for Appeals Concerning Sexual Discrimination

Maureen T. Hallinan, William P. White Chair, Sociology
 M. Cathleen Kaveny, John P. Murphy Foundation Professor, Law
 Edward J. Maginn, Professor, Chemical and Biomolecular Engineering
 Richard R. Mendenhall, Professor, Finance
 Kathie E. Newman, Professor, Physics
 Jean Porter, John A. O'Brien VI Chair, Theology
 F. Clark Power, Professor, Program of Liberal Studies
 Susan G. Sheridan, Associate Professor, Anthropology
 James C. VanderKam, John A. O'Brien Chair, Theology

Risk Assessment Committee

Claire Aigotti, Assistant Vice President and Counsel, Chairperson
 Michael W. Favorite, Senior Financial Analyst, Office of Controller
 Philip J. Iapalucci Jr., Director, Audit and Advisory Services
 William W. Kirk, Associate Vice President for Residence Life
 Robert M. Zerr, Director of Risk Management and Safety
 TBD, Director of Facilities Operations

University Advisory Committee on the Disabled

Dennis Jacobs, Vice President and Associate Provost, Chairperson
 Scott Howland, Coordinator, Office for Students with Disabilities
 Nora Besansky, Professor, Biological Sciences
 Angie Chamblee, Associate Dean, First Year Studies
 Jill Bodensteiner, Associate Vice President and Counsel, Office of General Counsel
 Lois Jackson, Assistant Vice President and Counsel, Office of General Counsel
 William Kirk, Associate Vice President, Residence Life and Housing, Student Affairs
 Thomas Merluzzi, Associate Professor, Psychology
 Kevin Misiewicz, Associate Professor, Accountancy
 Alisa Fisher, Associate Director, Admissions
 Steven Schmid, Associate Professor, Aerospace and Mechanical Engineering
 Sue Steibe-Pasalich, Director, University Counseling Center
 Ann Kleva, Director of University Health Center
 TBD, Director, Facilities Operations

University Committee on the Academic Code of Honor

	Term Expires
Dennis C. Jacobs, Vice President and Associate Provost (Co-Chair)	
Desiree Zamora, Student Honor Code Officer (Co-Chair)	2008
Sam Gaglio, Assistant Dean, Mendoza College of Business	2008
Doug Hall, Professor, Electrical Engineering	2008
Mary Keys, Associate Professor, Political Science	2010
Mike Rea (Faculty Honor Code Officer)	2010
Martin Tenniswood, Professor, Biological Sciences	2009
<i>Students</i>	
Margaret Merkel, College of Engineering	2008
Martha Noble, Mendoza College of Business	2008
Mariah Quinn, College of Arts and Letters	2008
Jim Schneider, College of Arts and Letters	2008
Lisa Zickuhr, College of Science	2008

University Institutional Biosafety Committee*Appointed Members*

Mark A. Suckow, D.V.M., Director, Friemann Life Sciences Center, Chair
 Joseph E. O'Tousa, Professor, Biological Sciences
 W. Robert Scheidt, Professor, Chemistry and Biochemistry

Ex officio

Lisa K. Bognar Phillips, Chemical Safety Specialist, Risk Management and Safety
 Robert M. Zerr, Director of Risk Management and Safety

Public Members

Roland Chamblee, Health Officer, St. Joseph County Health Department
 Kelly Joliff, St. Joseph County Health Department

IBC Administrator

Richard A. Hilliard, Associate Director of Sponsored Programs, *ex officio*

Faculty

The following is the official faculty roster for the 2007–08 academic year. This roster includes faculty members who are on leave during the academic year. The date in parentheses at the close of each entry is the year the individual joined the Notre Dame family.

Ruth M. Abbey, Associate Professor of Political Science and Notre Dame Collegiate Fellow. B.A., Monash University, 1984; M.A., McGill University, 1989; Ph.D., *ibid.*, 1995 (2005)

Carl B. Ackermann, Associate Professional Specialist in Finance. A.B., Amherst College, 1984; Ph.D., Univ. of North Carolina at Chapel Hill, 2000 (1998)

Mary Jo Adams Kocovski, Assistant Professional Specialist in Alliance for Catholic Education, Fellow of the Institute for Educational Initiatives, and Senior Associate Director of the ACE Program. B.F.A., Saint Mary's College, 1994; B.F.A., Univ. of Notre Dame, 1997 (1999)

Steven G. Affeldt, Assistant Professor in the Program of Liberal Studies and Fellow of the Nanovic Institute for European Studies. A.B., Univ. of California Berkeley, 1984; Ph.D., Harvard University, 1996 (2000)

John F. Affleck-Graves, Executive Vice President and the Notre Dame Professor of Finance. B.Sc., Univ. of Cape Town, South Africa, 1972; M.Sc., *ibid.*, 1974; Ph.D., *ibid.*, 1977; B.Comm., *ibid.*, 1982 (1986)

Asma Afsaruddin, Associate Professor of the Classics and Fellow of the Joan B. Kroc Institute for International Peace Studies. A.B., Oberlin College, 1982; M.A., Johns Hopkins University, 1985; Ph.D., *ibid.*, 1993 (1996)

Terrence J. Akai, Associate Dean, Vice President of the Graduate School and Concurrent Associate Professor of Mathematics. B.S., Univ. of Washington, 1971; B.A., *ibid.*, 1971; M.S., Univ. of Illinois Urbana-Champaign, 1973; Ph.D., *ibid.*, 1976 (1976)

Mark S. Alber, Professor of Mathematics, Concurrent Professor of Physics, Director of the Center for Biocomplexity, and the Notre Dame Chair in Applied Mathematics. M.S., Moscow Institute of Technology, 1983; Ph.D., Univ. of Pennsylvania, 1990 (1990)

Joan Aldous, Professor of Sociology and the William R. Kenan Jr., Chair. B.S., Kansas State University, 1948; M.A., Univ. of Texas-Austin, 1949; Ph.D., Univ. of Minnesota at Duluth, 1963 (1976)

Samuel Amago, Assistant Professor of Romance Languages and Literatures, Fellow of the Nanovic Institute for European Studies, and Fellow of the Helen Kellogg Institute for International Studies. B.A., Univ. California San Diego, 1996; M.A., Univ. of Virginia, 1999; Ph.D., *ibid.*, 2003 (2003)

Joseph P. Amar, Professor of the Classics and Concurrent Professor of Theology. B.A., Catholic Univ. of America, 1970; S.T.B., *ibid.*, 1973; S.T.L., *ibid.*, 1974; M.A., *ibid.*, 1983; Ph.D., *ibid.*, 1988 (1988)

Geraldine A. Ameriks, Associate Professional Specialist in Romance Languages and Literatures. B.A., Smith College, 1969; M.A., Stanford University, 1971 (1980)

Karl P. Ameriks, Professor of Philosophy, Fellow of the Nanovic Institute for European Studies, and the McMahon-Hank Chair in Philosophy. B.A., Yale University, 1969; Ph.D., *ibid.*, 1973 (1973)

Robert L. Amico, Professor of Architecture. B.Arch., Univ. of Illinois Urbana-Champaign, 1961; M.Arch., Harvard University, 1965 (1978)

José Anadón, Professor of Romance Languages and Literatures. B.A., Albion College, 1968; M.A., Univ. of Michigan, 1970; Ph.D., *ibid.*, 1974 (1975)

Gary A. Anderson, Professor of Theology. B.A., Albion College, 1977; M.Div., Duke University, 1981; Ph.D., Harvard University, 1985 (2003)

Thomas F. Anderson, Associate Professor of Romance Languages and Literatures, Fellow of the Institute for Latino Studies, and Fellow of the Helen Kellogg Institute for International Studies. B.A., Bowdoin College, 1992; M.A., Univ. of Pennsylvania, 1994; Ph.D., *ibid.*, 1998 (1998)

Corey M. Angst, Assistant Professor of Management. B.S.M.E., Western Michigan University, 2001; M.B.A., Univ. of Delaware, 2006; Ph.D., Univ. of Maryland, 2007 (2007)

Panos J. Antsaklis, Professor of Electrical Engineering, Concurrent Professor of Computer Science and Engineering, and H. Clifford and Evelyn A. Brosey II Chair. Dipl., National Technical Univ. of Athens, 1972; M.S., Brown University, 1974; Ph.D., *ibid.*, 1977 (1980)

Robert S. Appleby, Professor of History, Fellow of the Helen Kellogg Institute for International Studies, the John M. Regan Jr. Directorship, Fellow of the Joan B. Kroc Institute for International Peace Studies, and Director of the Joan B. Kroc Institute for International Peace Studies. B.A., Univ. of Notre Dame, 1978; M.A., Univ. of Chicago, 1979; Ph.D., *ibid.*, 1985; Ph.D., *ibid.*, 1985 (1994)

Ani Aprahamian, Professor of Physics. B.A., Clark Univ., 1980; Ph.D., *ibid.*, 1986 (1989)

Francisco J. Aragon, Assistant Professional Specialist in the Institute for Latino Studies. B.A., Univ. of California Berkeley, 1989; M.A., New York University, 1990; M.A., Univ. California Davis, 2000; M.F.A., Univ. of Notre Dame, 2003 (2003)

J. Douglas Archer, Librarian, University Libraries. B.A., Duke University, 1968; M.Div., Colgate Rochester Divinity School, 1972; M.L.S., Western Michigan University, 1981 (1978)

Heidi L. Ardizzone, Assistant Professor of American Studies and Concurrent Assistant Professor of History. B.A., Cornell University, 1989; M.A., Univ. of Michigan, 1991; Ph.D., *ibid.*, 1997 (1999)

Gerald B. Arnold, Professor of Physics. B.A., Northwestern University, 1969; M.S., Univ. of California at Los Angeles, 1972; Ph.D., *ibid.*, 1977 (1978)

- Peri E. Arnold**, *Professor of Political Science*. B.A., Roosevelt University, 1964; M.A., Univ. of Chicago, 1967; Ph.D., *ibid.*, 1972 (1972)
- Julie E. Arnott**, *Librarian, University Libraries*. B.A., Univ. of Missouri-St. Lou, 1976; M.L.S., Univ. of Illinois Urbana-Champaign, 1986 (2005)
- Carolina Arroyo**, *Associate Professional Specialist in Political Science*. B.A., State Univ. of New York at Buffalo, 1983; M.A., Stanford University, 1990 (1996)
- Imdat As**, *Assistant Professor of Architecture and the James A. and Louise F. Nolan Chair in Architecture*. B.Arch., Middle East Technical University, 2000; M.Arch., Massachusetts Institute of Technology, 2002; Ph.D., Harvard University, 2005 (2005)
- Brandon L. Ashfeld**, *Assistant Professor of Chemistry and Biochemistry*. B.S., Univ. of Minnesota, 1998; Ph.D., Univ. of Texas-Austin, 2004 (2007)
- James M. Ashley**, *Associate Professor of Theology and Fellow of the Center for Social Concerns*. B.S., Saint Louis University, 1982; M.A., Weston School of Theology, 1988; Ph.D., Univ. of Chicago, 1993 (1993)
- Ann W. Astell**, *Professor of Theology*. B.S., Marquette University, 1974; M.A., *ibid.*, 1981; Ph.D., Univ. of Wisconsin-Madison, 1987 (2007)
- Hafiz M. Atassi**, *Professor of Aerospace and Mechanical Engineering and the Viola D. Hank Chair in Aerospace and Mechanical Engineering*. Ph.D., Univ. of Paris I, 1966 (1969)
- Robert Audi**, *Professor of Management and the David E. Gallo Chair in Business Ethics*. B.A., Colgate University, 1963; M.A., Univ. of Michigan, 1965; Ph.D., *ibid.*, 1967 (1987)
- David E. Aune**, *Professor of Theology*. B.A., Wheaton College, 1961; M.A., *ibid.*, 1963; M.A., Univ. of Minnesota, 1965; Ph.D., Univ. of Chicago, 1970 (1999)
- Louis J. Ayala**, *Assistant Professor of Political Science*. A.B., Princeton University, 1995; Ph.D., Stanford University, 2001 (2001)
- Brad A. Badertscher**, *Assistant Professor of Accountancy*. B.A., Univ. of Nebraska at Kearney, 2001; M.B.A., Univ. of Iowa, 2003; Ph.D., *ibid.*, 2007 (2007)
- Brian M. Baker**, *Associate Professor of Chemistry and Biochemistry*. B.S., New Mexico State Univ. Park, 1992; Ph.D., Univ. of Iowa, 1997 (2001)
- Harriet E. Baldwin**, *Associate Professional Specialist in Dean's Office-Arts and Letters*. B.S., Kansas State University, 1966 (1980)
- Aaron B. Bales**, *Assistant Librarian, University Libraries*. B.A., Harvard University, 1988; M.A., Indiana Univ-Bloomington, 2001 (1992)
- Dinshaw S. Balsara**, *Associate Professor of Physics*. M.S., Indian Institute of Tech Kangpur, 1982; M.S., Univ. of Chicago, 1989; Ph.D., Univ. of Illinois Urbana-Champaign, 1990 (2001)
- Rashna D. Balsara**, *Research Assistant Professor of Chemistry and Biochemistry*. B.S., Univ. of Bombay, 1985; M.S., *ibid.*, 1991; Ph.D., *ibid.*, 1998 (2007)
- Albert-László Barábasi**, *Professor of Physics, Concurrent Professor of Computer Science and Engineering, and the Emil T. Hofman Chair in Physics*. M.A., Eotvos Lorand University, 1991; Ph.D., Boston University, 1994 (1995)
- Charles E. Barber**, *Associate Professor of Art, Art History, and Design*. B.A., Courtauld Institute of Art, 1986; Ph.D., *ibid.*, 1989 (1996)
- Sotirios A. Barber**, *Professor of Political Science*. B.A., Univ. of Illinois Urbana-Champaign, 1964; M.A., Univ. of Chicago, 1967; Ph.D., *ibid.*, 1973 (1986)
- Christopher A. Baron**, *Assistant Professor of the Classics*. A.B., Illinois Wesleyan University, 1995; Ph.D., Univ. of Pennsylvania, 2000; M.A., Univ. of Chicago, (2006)
- Amy C. Barrett**, *Associate Professor of Law*. B.A., Rhodes College, 1994; J.D., Univ. of Notre Dame, 1997 (2002)
- Matthew J. Barrett**, *Professor of Law*. B.B.A., Univ. of Notre Dame, 1982; J.D., *ibid.*, 1985 (1990)
- Katrina D. Barron**, *Assistant Professor of Mathematics*. B.S., Univ. of Chicago, 1986; B.S., *ibid.*, 1987; Ph.D., Rutgers University, 1996 (2001)
- Kevin Barry**, *Associate Professional Specialist in Kaneb Center for Teaching and Learning and Associate Director of the Kaneb Center for Teaching and Learning*. B.S., Florida Institute of Technology, 1988; M.S., *ibid.*, 1990 (1994)
- David M. Bartels**, *Professional Specialist in Radiation Laboratory and Concurrent Professor of Chemistry and Biochemistry*. B.S., Hope College, 1977; Ph.D., Northwestern University, 1982 (2003)
- Viva O. Bartkus**, *Associate Professor of Management, Fellow of the Nanovic Institute for European Studies, and Fellow of the Joan B. Kroc Institute for International Peace Studies*. B.A., Yale University, 1989; M.A., *ibid.*, 1989; M.A., Univ. of Oxford, 1991; Ph.D., *ibid.*, 1993 (2004)
- Subhash C. Basu**, *Professor of Chemistry and Biochemistry*. B.S., Univ. of Calcutta, 1958; M.S., *ibid.*, 1960; Ph.D., Univ. of Michigan, 1966; Ph.D., Univ. of Calcutta, 1976 (1970)
- Stephen M. Batill**, *Professor of Aerospace and Mechanical Engineering and Department Chair*. B.S., Univ. of Notre Dame, 1969; M.S., *ibid.*, 1970; Ph.D., *ibid.*, 1972 (1978)
- Robert H. Battalio**, *Professor of Finance*. B.S., Texas A&M University, 1988; Ph.D., Indiana Univ-Bloomington, 1995 (2000)
- Joseph P. Bauer**, *Professor of Law*. B.A., Univ. of Pennsylvania, 1965; J.D., Harvard University, 1969 (1973)
- Peter H. Bauer**, *Professor of Electrical Engineering*. Dipl.EnginE.E. Technische Univ. Muenchen, 1984; Ph.D., Univ. of Miami, 1987 (1988)
- Gerard F. Baumbach**, *Professional Specialist in the Institute for Church Life and Concurrent Professor of Theology*. B.S., Saint Michael's College, 1968; M.A., Univ. of Maryland Baltimore, 1975; Ed.D., New York Univ., 1989 (2003)
- Barry W. Baumbaugh**, *Professional Specialist in Physics*. B.S., Indiana Institute of Technology, 1976 (1978)

Laura A. Bayard, *Librarian, University Libraries*. M.A., Univ. of Pittsburgh, 1974 (1989)

Terri L. Bays, *Assistant Professional Specialist in Kaneb Center for Teaching and Learning, Director of the Kaneb Center for Teaching and Learning–Opencourseware, and Concurrent Assistant Professional Specialist in English*. B.A., Northwestern University, 1989; Ph.D., Univ. of California at Los Angeles, 2000 (2000)

Timothy J. Bays, *Associate Professor of Philosophy*. B.A., Northwestern University, 1988; Ph.D., Univ. of California at Los Angeles, 1994; Ph.D., *ibid.*, 1999 (1999)

Edward N. Beatty, *Associate Professor of History, Fellow and Interim Director of the Helen Kellogg Institute for International Studies*. B.A., Princeton University, 1983; M.A., Univ. of New Mexico Main, 1992; Ph.D., Stanford University, 1996 (2000)

Christine A. Becker, *Assistant Professor of Film, Television, and Theatre; and Fellow of the Nanovic Institute for European Studies*. B.A., Univ. of Illinois Urbana-Champaign, 1993; M.A., Univ. of Wisconsin-Madison, 1995; Ph.D., *ibid.*, 2001 (2000)

Mary P. Beckman, *Professional Specialist in the Center for Social Concerns and Concurrent Associate Professor of Economics and Policy Studies*. B.A., Univ. of Notre Dame, 1975; M.A., *ibid.*, 1984; Ph.D., *ibid.*, 1986 (2001)

Gail Bederman, *Associate Professor of History*. B.A., New York University, 1978; M.A., Brown University, 1984; Ph.D., *ibid.*, 1993 (1992)

Anthony J. Bellia Jr., *Professor of Law*. B.A., Canisius College, 1991; J.D., Univ. of Notre Dame, 1994 (2000)

Patricia L. Bellia, *Professor of Law*. A.B., Harvard University, 1991; J.D., Yale University, 1995 (2000)

James O. Bellis, *Associate Professor of Anthropology*. B.A., Indiana Univ-Bloomington, 1964; M.A., *ibid.*, 1965; Ph.D., *ibid.*, 1972 (1970)

Gary E. Belovsky, *Professor of Biological Sciences, the Martin J. Gillen Director of the Environmental Research Center, and Director of the UNDERC*. B.B.A., Univ. of Notre Dame, 1972; M.S., Yale University, 1974; Ph.D., Harvard University, 1977 (2001)

Harvey A. Bender, *Professor of Biological Sciences*. B.A., Case Western Reserve Univ., 1954; M.S., Northwestern University, 1957; Ph.D., *ibid.*, 1959 (1960)

Matthew F. Benedict, *Associate Professional Specialist in English*. B.A., Univ. of Massachusetts, 1986; M.F.A., Univ. of Notre Dame, 1994 (1998)

David P. Bennett, *Research Associate Professor of Physics*. B.S., Case Western Reserve Univ., 1981; M.S., Stanford University, 1983; Ph.D., *ibid.*, 1986 (1996)

Geoffrey J. Bennett, *Professor of Law, London Concurrent Professor, and Director of the London Law Program*. M.A., Univ. of Cambridge, 1978 (1995)

John J. Bentley, *Associate Professional Specialist in the Radiation Laboratory*. B.S., College of the Holy Cross, 1967; M.S., Carnegie Mellon University, 1970; Ph.D., *ibid.*, 1975 (1978)

Cindy S. Bergeman, *Professor of Psychology and Department Chair, Psychology*. B.S., Univ. of Idaho, 1979; M.S., Pennsylvania State Univ., 1987; Ph.D., *ibid.*, 1989 (1990)

Jeffrey H. Bergstrand, *Professor of Finance and Fellow of the Helen Kellogg Institute for International Studies*. B.A., Northwestern University, 1974; M.A., Univ. of Wisconsin-Madison, 1979; Ph.D., *ibid.*, 1981 (1986)

Tracy C. Bergstrom, *Assistant Librarian, University Libraries*. B.A., Smith College, 1998; M.A., Yale University, 2002; M.L.S., Southern Connecticut State Col, 2007 (2007)

Jeffrey A. Bernel, *Professional Specialist in Management*. M.B.A., Univ. of Notre Dame, 1994 (2007)

Robert J. Bernhard, *Professor of Aerospace and Mechanical Engineering and Vice President for Research, Office of Research*. B.S.M.E., Iowa State University, 1976; M.S.M.E., Univ. of Maryland, 1976; Ph.D., Iowa State University, 1982 (2007)

Gary H. Bernstein, *Professor of Electrical Engineering and Associate Chair, Electrical Engineering*. B.S.E.E., Univ. of Connecticut, 1979; M.S.E.E., Purdue University, 1981; Ph.D., Arizona State University, 1987 (1988)

H. Gordon Berry, *Professor of Physics*. B.A., University College Oxford, 1962; M.S., Univ. of Wisconsin the Center, 1963; Ph.D., *ibid.*, 1967 (1994)

Louis J. Berzai, *Associate Professional Specialist in Computer Applications Programs*. B.A., Indiana Univ. South Bend, 1985; M.A., *ibid.*, 1995 (1984)

Nora J. Besansky, *Professor of Biological Sciences*. B.S., Oberlin College, 1982; M.Phil., Yale University, 1987; M.S., *ibid.*, 1987; Ph.D., *ibid.*, 1990 (1997)

Philip H. Bess, *Professor of Architecture*. B.A., Whittier College, 1973; M.T.S., Harvard University, 1976; M.A., Univ. of Virginia, 1981 (2004)

Joanne M. Bessler, *Librarian, University Libraries*. B.A., Univ. of Cincinnati, 1971; M.A., Univ. of Kentucky, 1972 (1984)

David M. Betson, *Associate Professor of Economics, and Policy Studies*. B.A., Kalamazoo College, 1972; M.A., Univ. of Wisconsin-Madison, 1975; Ph.D., *ibid.*, 1980 (1982)

Mark C. Beudert, *Professional Specialist in Music*. Ph.D., Univ. of Michigan, 1982; B.A., Columbia University, 1982; M.A., Univ. of Michigan, 1991 (2007)

Ikaros I. Bigi, *Professor of Physics and the Grace-Rupley Chair in Physics*. M.S., Max-Planck-Gesellschaft, 1973; Ph.D., *ibid.*, 1976 (1988)

Alexander Blachly, *Professor of Music*. B.A., Haverford College, 1967; M.A., Columbia University, 1972; Ph.D., *ibid.*, 1995 (1993)

John A. Blacklow, *Assistant Professor of Music*. B.Mus., Harvard University, 1987; M.Mus., the Juilliard School, 1989; Ph.D., Univ. of Southern California, 1996 (2002)

Howard A. Blackstead, *Professor of Physics*. B.S., North Dakota State University, 1962; M.A., Dartmouth College, 1964; Ph.D., Rice University, 1967 (1969)

- Katharina J. Blackstead**, *Librarian, University Libraries*. B.A., Univ. of Illinois Urbana-Champaign, 1969; M.A., *ibid.*, 1970; M.S.A., Univ. of Notre Dame, 1979 (1973)
- G. Robert Blakey**, *Professor of Law and the William J. and Dorothy K. O'Neill Chair in Law*. B.A., Univ. of Notre Dame, 1957; J.D., *ibid.*, 1960 (1980)
- Patricia A. Blanchette**, *Associate Professor of Philosophy*. B.A., Univ. California San Diego, 1983; Ph.D., Stanford University, 1990 (1993)
- Katherine A. Bland**, *Assistant Professor of Philosophy*. B.S., Univ. of London, 1992; B.Phil., Univ. of Oxford, 1996; Ph.D., *ibid.*, 2001 (2004)
- Marina Blanton**, *Assistant Professor of Computer Science and Engineering*. M.S., Ohio University, 2004; M.S., Purdue University, 2005; Ph.D., *ibid.*, 2007 (2007)
- Rev. Thomas E. Blantz, C.S.C.**, *Professor of History*. B.A., Univ. of Notre Dame, 1957; S.T.L., Pontifical Gregorian Univ., 1961; M.A., Univ. of Notre Dame, 1963; Ph.D., Columbia Univ., 1968 (1968)
- Matthew Bloom**, *Associate Professor of Management*. B.S., Baker University, 1983; M.A., Univ. of Kansas, 1989; Ph.D., Cornell University, 1996 (1996)
- W. Martin Bloomer**, *Associate Professor of the Classics*. B.A., Yale University, 1982; M.A., *ibid.*, 1983; M.Phil., *ibid.*, 1984; Ph.D., *ibid.*, 1987 (1998)
- Susan D. Blum**, *Associate Professor of Anthropology, Fellow of the Helen Kellogg Institute for International Studies, and Director of the Center for Asian Studies*. A.B., Stanford University, 1980; M.A., Univ. of Michigan, 1986; M.A., *ibid.*, 1988; Ph.D., *ibid.*, 1994 (2000)
- Theresa Bly**, *Assistant Professor of Naval Science*. M.S., Naval Postgraduate School, 2002 (2007)
- Joseph G. Bock**, *Professional Specialist in the Joan B. Kroc Institute for International Peace Studies*. B.S.W., Univ. of Missouri-Columbia, 1980; M.S., *ibid.*, 1981; Ph.D., American University, 1985 (2007)
- Tobias Boes**, *Assistant Professor of German and Russian Languages and Literatures*. B.A., Reed College, 1999; M.Phil., Yale University, 2003; Ph.D., *ibid.*, 2006 (2007)
- William C. Boggess**, *Professional Specialist in Chemistry and Biochemistry, and Assistant Chair*. B.S., Davis, and Elkins College, 1988; Ph.D., Univ. of Tennessee Knoxville, 1994 (1994)
- Paul W. Bohn**, *Professor of Chemical and Biomolecular Engineering and Concurrent Professor of Chemistry and Biochemistry*. B.S., Univ. of Notre Dame, 1977; Ph.D., Univ. of Wisconsin-Madison, 1981 (2006)
- Frank J. Bonello**, *Associate Professor of Economics and Policy Studies*. B.S., Univ. of Detroit, 1961; M.A., *ibid.*, 1963; Ph.D., Michigan State Univ., 1968 (1968)
- John G. Borkowski**, *Professor of Psychology, Fellow of the Institute for Educational Initiatives, and the Andrew J. McKenna Family Chair in Psychology*. B.A., Benedict College, 1960; M.A., Ohio University, 1962; Ph.D., Univ. of Iowa, 1965 (1967)
- Eileen H. Botting**, *Associate Professor of Political Science, Director of the Gender Studies, and Rolfs TJ & RT*. B.A., Bowdoin College, 1993; B.A., Univ. of Cambridge, 1995; M.A., Yale University, 1996; M.A., *ibid.*, 1997; M.Phil., *ibid.*, 1998; M.Phil., *ibid.*, 1998; M.A., Univ. of Cambridge, 1999; Ph.D., Yale University, 2001 (2001)
- D'Arcy J. Boulton**, *Professional Specialist in the Medieval Institute*. B.A., Univ. of Trinity College-Toronto, 1969; M.A., Univ. of Pennsylvania, 1970; Ph.D., Univ. of Oxford, 1976; Ph.D., Univ. of Pennsylvania, 1978 (1989)
- Maureen B. Boulton**, *Professor of Romance Languages and Literatures*. B.A., College of New Rochelle, 1970; M.A., Univ. of Pennsylvania, 1972; Ph.D., *ibid.*, 1976; M.A., Univ. of Oxford, 1980 (1985)
- Alan P. Bowling**, *Assistant Professor of Aerospace and Mechanical Engineering*. B.S., Univ. of Texas-Austin, 1988; M.S., Stanford University, 1992; Ph.D., *ibid.*, 1998 (2001)
- Kevin W. Bowyer**, *Professor of Computer Science and Engineering, Concurrent Professor of Electrical Engineering, the Schubmehl-Prein Family Chair in Computer Science and Engineering, and Department Chair*. B.S., George Mason Univ., 1976; Ph.D., Duke Univ., 1980 (2001)
- Sunny K. Boyd**, *Professor of Biological Sciences*. A.B., Princeton Univ., 1981; M.S., Oregon State Univ., 1984; Ph.D., *ibid.*, 1987 (1987)
- Patricio E. Boyer**, *Assistant Professor of Romance Languages and Literatures and Fellow of the Helen Kellogg Institute for International Studies*. B.A., Yale Univ., 1998; M.Phil., *ibid.*, 2001; Ph.D., *ibid.*, 2005 (2005)
- Fernandre D. Boze**, *Associate Librarian, University Libraries*. B.A., Univ. of Illinois Urbana-Champaign, 1977; M.S., *ibid.*, 1989 (1991)
- Carol A. Brach**, *Associate Librarian, University Libraries*. B.A., Duquesne Univ., 1974; M.A., Univ. of Pittsburgh, 1975 (1991)
- Kevin D. Bradford**, *Assistant Professor of Marketing*. B.A., Univ. of Northern Iowa, 1984; M.B.A., Univ. of Notre Dame, 1991; Ph.D., Univ. of Florida, 2000 (1999)
- Tonya P. Bradford**, *Assistant Professor of Marketing*. B.A., Northwestern Univ., 1986; M.A., *ibid.*, 1991; Ph.D., *ibid.*, 2007 (2007)
- Douglas E. Bradley**, *Professional Specialist in the Snite Museum and Concurrent Associate Professor of Anthropology*. B.A., Univ. of Notre Dame, 1971; M.A., Univ. of Michigan, 1976 (1979)
- Gerard V. Bradley**, *Professor of Law*. B.A., Cornell Univ., 1976; J.D., *ibid.*, 1980 (1992)
- Keith R. Bradley**, *Professor of the Classics, the Eli J. Shaheen Chair in Classics, and Concurrent Professor of History*. B.A., Univ. of Sheffield, 1967; M.A., *ibid.*, 1968; CZ, University College Oxford, 1970; Ph.D., Univ. of Sheffield, 1980 (2001)
- Paul F. Bradshaw**, *Professor of Theology, and Director of the London Program, Undergraduate Studies*. B.A., Clare College Cambridge, 1966; M.A., *ibid.*, 1970; Ph.D., King's College Cambridge, 1971; Ph.D., Oriel College Oxford, 1994 (1985)

Steven J. Brady, *Assistant Professional Specialist in the Dean's Office—First Year of Studies, and Fellow of the Nanovic Institute*. B.A., Roosevelt Univ., 1989; M.A., Univ. of Notre Dame, 1992; Ph.D., *ibid.*, 1998 (1998)

Jay W. Brandenberger, *Professional Specialist in the Center for Social Concerns, Fellow of the Institute for Educational Initiatives, and Concurrent Associate Professor of Psychology*. B.A., Univ. of Notre Dame, 1978; M.A., Univ. of Pittsburgh, 1987; Ph.D., *ibid.*, 1990 (1991)

Robert J. Brandt, *Professional Specialist in Architecture*. B.S., Univ. of Southern Indiana, 1986; M.F.A., Indiana State Univ. Main, 1989 (1992)

Shawn P. Braue, *Assistant Professor of Air Science*. M.B.A., Golden Gate Univ., 1993 (2007)

John M. Brauer, *Associate Professional Specialist in the Dean's Office—Engineering*. B.S., State Univ. of New York-Buffalo, 1967; M.S., *ibid.*, 1969 (2003)

Julia M. Braungart-Rieker, *Professor of Psychology and Associate Dean, Arts and Letters*. B.S., Syracuse Univ., 1987; M.S., Pennsylvania State Univ., 1990; Ph.D., *ibid.*, 1992; Ph.D., Pennsylvania State Univ., 1992 (1992)

Joan F. Brennecke, *Professor of Chemical and Biomolecular Engineering and the Bernard Keating-Crawford Chair in Engineering*. B.S., Univ. of Texas, 1984; M.S., Univ. of Illinois, 1987; Ph.D., Univ. of Illinois Urbana-Champaign, 1989 (1989)

Sarah E. Brenner, *Assistant Professional Specialist in the Dean's Office—First Year of Studies*. B.A., Univ. of Notre Dame, 1998; M.A., Ohio State Univ., 2003; M.S.W., *ibid.*, 2003 (1995)

Robert D. Bretz Jr., *Professor of Management, Joe and Jane Giovanini Chair in Management, and Department Chair*. B.A., Bethany College, 1980; M.B.A., Univ. of Kansas, 1984; Ph.D., *ibid.*, 1988 (1997)

Margaret Brinig, *Professor of Law, the Fritz Duda Family Chair in Law, and Associate Dean, Law School*. B.A., Duke Univ., 1970; J.D., Seton Hall Univ., 1973; M.A., George Mason Univ., 1993; Ph.D., *ibid.*, 1994 (2006)

Jay B. Brockman, *Associate Professor of Computer Science and Engineering*. B.S., Brown Univ., 1982; M.Eng., Carnegie Mellon Univ., 1988; Ph.D., *ibid.*, 1992 (1992)

Jacqueline V. Brogan, *Professor of English*. B.A., Southern Methodist Univ., 1974; M.A., *ibid.*, 1975; Ph.D., Univ. of Texas-Austin, 1982 (1986)

Nyame O. Brown, *Assistant Professor of Art, Art History, and Design*. B.F.A., School of the Art Institute of Chicago, 1993; M.F.A., Yale Univ., 1997 (2002)

Seth N. Brown, *Associate Professor of Chemistry and Biochemistry*. B.S., Massachusetts Institute of Technology, 1988; Ph.D., Univ. of Washington, 1994 (1996)

Allert R. Brown-Gort, *Associate Professional Specialist in the Institute for Latino Studies, Fellow of the Helen Kellogg Institute for International Studies, and Associate Director of the Institute for Latino Studies*. B.A., Univ. of Texas at Austin, 1982; M.P.A., Univ. of Texas-Austin, 1998 (1999)

Michael C. Brownstein, *Associate Professor of East Asian Languages & Cultures and Fellow of the Nanovic Institute for European Studies*. B.A., California St. Univ.-Northridge, 1972; B.A., Monterey Institute International, 1973; M.A., Columbia Univ., 1978; Ph.D., *ibid.*, 1981 (1982)

Gerald L. Bruns, *Professor of English, Fellow of the Nanovic Institute for European Studies, and the William P. and Hazel B. White Chair in English (I)*. B.A., Marquette Univ., 1960; M.A., *ibid.*, 1962; Ph.D., Univ. of Virginia, 1966 (1985)

Ramzi K. Bualuan, *Associate Professional Specialist in Computer Science and Engineering*. B.S., American Univ. of Beirut, 1983; M.S.E.E., Univ. of Notre Dame, 1986 (1990)

Kasey S. Buckles, *Assistant Professor of Economics and Econometrics*. B.A., Univ. of Kentucky, 2000; M.A., Boston Univ., 2003; Ph.D., *ibid.*, 2005 (2005)

Nero Budur, *Assistant Professor of Mathematics and the Rev. Howard J. Kenna, C.S.C., Memorial Director of the Zebrafish Research Center*. B.S., Univ. of Illinois-Chicago, 1998; M.S., *ibid.*, 1999; Ph.D., *ibid.*, 2003 (2006)

Steven A. Buechler, *Professor of Mathematics and Associate Dean for Undergraduate Affairs*. B.A., Eastern Illinois Univ., 1977; Ph.D., Univ. of Maryland Univ., 1981 (1987)

Rev. Richard S. Bullene, C.S.C., *Associate Professional Specialist in Architecture and Assistant Dean, Architecture*. B.Arch., Univ. of Notre Dame, 1976; M.Div., *ibid.*, 1981; M.Div., *ibid.*, 1981; M.S., Univ. of Pennsylvania, 1992; Ph.D., *ibid.*, 1994 (1993)

Bruce A. Bunker, *Professor of Physics*. B.S., Univ. of Washington, 1974; Ph.D., *ibid.*, 1980 (1983)

Karen L. Buranskas, *Associate Professor of Music*. B.Mus., Indiana Univ.-Bloomington, 1973; M.Mus., Yale Univ., 1977 (1979)

Thomas G. Burish, *Professor of Psychology and Provost*. B.A., Univ. of Notre Dame, 1972; M.A., Univ. of Kansas, 1975; Ph.D., Univ. of Kansas Medical Center, 1976 (2005)

Bartley A. Burk, *Associate Librarian, University Libraries*. B.S., Brigham Young Univ., 1978; M.A., *ibid.*, 1990 (1990)

Leo F. Burke, *Professional Specialist in Executive M.B.A. and Associate Dean, Mendoza College of Business*. B.A., Univ. of Notre Dame, 1970; M.A., Indiana Univ.-Bloomington, 1979; M.B.A., Aurora Univ., 1988 (2007)

Jeffrey J. Burks, *Assistant Professor of Accountancy*. B.B.A., Univ. of Notre Dame, 1997; M.B.A., Creighton Univ., 2002; Ph.D., Univ. of Iowa, 2007 (2007)

Peter C. Burns, *Professor of Civil Engineering and Geological Sciences, the Henry Massman Chair in Civil Engineering (Collegiate Chair) II, Concurrent Professor of Chemistry and Biochemistry, and Department Chair, Civil Engineering and Geological Sciences*. B.S., Univ. of New Brunswick, 1988; M.S., Univ. of Western Ontario, 1990; Ph.D., Univ. of Manitoba, 1994 (1997)

- Jorge A. Bustamante**, *Professor of Sociology, Fellow of the Helen Kellogg Institute for International Studies, and the Eugene P. and Helen Conley Chair in Sociology*. M.A., Univ. of Notre Dame, 1970, Ph.D., *ibid.*, 1975 (1986)
- Joseph A. Buttigieg**, *Professor of English, the William R. Kenan Jr. Chair in English, and Fellow of the Nanovic Institute for European Studies*. Ph.D., State Univ. of New York-Binghamton, 1976 (1980)
- Sondra Byrnes**, *Associate Professional Specialist in Management*. B.A., Univ. of North Dakota Main, 1967, J.D., Univ. of Detroit, 1986 (2006)
- Theodore J. Cachey**, *Professor of Romance Languages and Literatures, Fellow of the Nanovic Institute for European Studies, Department Chair, Romance Languages and Literatures, and Ravarino Directorship*. Ph.D., Univ. of California at Los Angeles, 1986 (1990)
- Pascal V. Calarco**, *Associate Librarian, University Libraries*. B.A., Univ. of Western Ontario, 1991, M.A., McGill Univ., 1995 (2004)
- Alejandro E. Camacho**, *Associate Professor of Law*. B.A., Univ. California Irvine, 1995, LB, Univ. of California Riverside, 1995, J.D., Harvard Univ., 1998 (2005)
- David E. Campbell**, *Associate Professor of Political Science and Fellow of the Institute for Educational Initiatives*. B.A., Brigham Young Univ., 1996, Ph.D., Harvard Univ., 2002 (2002)
- Luis A. Canales**, *Assistant Professional Specialist in Kellogg Institute for International Studies and Assistant Director*. A.B., Univ. of Louisville, 2006 (2006)
- Sr. Kathleen Cannon, O.P.**, *Professional Specialist in the Dean's Office-Science, and Concurrent Associate Professor of Theology*. B.A., Ohio Dominican College, 1965, M.A., Providence College, 1975, RH, Catholic Univ. of America, 1982 (1990)
- Jianguo Cao**, *Professor of Mathematics*. B.S., Nanjing Univ., 1982, M.S., *ibid.*, 1985, Ph.D., Univ. of Pennsylvania, 1989 (1996)
- Mark A. Caprio**, *Assistant Professor of Physics*. B.S., Oglethorpe Univ., 1998, M.S., Yale Univ., 1998, Ph.D., *ibid.*, 2003 (2007)
- William J. Carbonaro**, *Associate Professor of Sociology and Fellow of the Institute for Educational Initiatives*. B.A., Washington Univ., 1990, M.A., *ibid.*, 1991, M.A., Univ. of Wisconsin-Madison, 1996, Ph.D., *ibid.*, 2000 (2000)
- Gilberto Cárdenas**, *Professor of Sociology, Fellow of the Helen Kellogg Institute for International Studies, the Julian Samora Chair in Latino Studies, and Director of the Institute for Latino Studies*. M.A., Univ. of Notre Dame, 1972, Ph.D., *ibid.*, 1977 (1999)
- Laura A. Carlson**, *Associate Professor of Psychology*. B.A., Dartmouth College, 1987, M.A., Michigan State Univ., 1991, Ph.D., Univ. of Illinois Urbana-Champaign, 1994 (1994)
- Ian C. Carmichael**, *Professor of Chemistry and Biochemistry and Director of the Radiation Laboratory*. B.S., Univ. of Glasgow, 1971, Ph.D., *ibid.*, 1975 (1976)
- Paolo G. Carozza**, *Associate Professor of Law, Fellow of the Nanovic Institute for European Studies, Fellow of the Helen Kellogg Institute for International Studies, and Fellow of the Joan B. Kroc Institute for International Peace Studies*. A.B., Harvard Univ., 1985, J.D., *ibid.*, 1989 (1996)
- Bridgette A. Carr**, *Associate Professional Specialist in Law School*. B.A., Univ. of Notre Dame, 1998, J.D., Univ. of Michigan, 2002 (2007)
- Lisa L. Casey**, *Associate Professor of Law*. A.B., Stanford Univ., 1984, J.D., *ibid.*, 1987 (2001)
- Douglass W. Cassel**, *Professor of Law, Fellow of the Helen Kellogg Institute for International Studies, and Director of the Center for Civil and Human Rights*. B.A., Yale Univ., 1969, J.D., Harvard Univ., 1972 (2005)
- Francis J. Castellino**, *Professor of Chemistry and Biochemistry, the Kleiderer-Pezold Chair in Biochemistry and Director of the W.M. Keck Center for Transgene Research*. B.S., Univ. of Scranton, 1964, M.S., Univ. of Iowa, 1966, Ph.D., *ibid.*, 1968 (1970)
- John C. Cavadini**, *Associate Professor of Theology, Director of the Institute for Church Life, and Department Chair, Theology*. B.A., Wesleyan Univ., 1975, M.A., Marquette Univ., 1979, M.A., Yale Univ., 1980, M.Phil., *ibid.*, 1983, Ph.D., *ibid.*, 1988 (1990)
- David Cavalieri**, *Research Specialist in Aerospace and Mechanical Engineering*. B.S., Illinois Institute of Technology, 1992, B.A., *ibid.*, 1992, M.A., *ibid.*, 1995, M.S., *ibid.*, 1996 (2003)
- Jessica Chalmers**, *Assistant Professor of Film, Television, and Theatre*. B.A., Barnard College, 1984, M.A., City College of New York, 1990, Ph.D., New York Univ., 1999 (1999)
- Dominic T. Chaloner**, *Research Assistant Professor of Biological Sciences and Woodrow Wilson Fellowship*. B.S., Univ. of London, 1991, Ph.D., *ibid.*, 1995 (2001)
- Angie R. Chamblee**, *Associate Professional Specialist in the Dean's Office-First Year of Studies*. B.A., Univ. of Notre Dame, 1973, M.A., Michigan State Univ., 1974 (1976)
- Surendar Chandra**, *Assistant Professor of Computer Science and Engineering*. B.E., Anna Univ., 1988, M.S., Worcester Polytechnic Institute, 1993, Ph.D., Duke Univ., 2000 (2002)
- Hsueh-Chia Chang**, *Professor of Chemical and Biomolecular Engineering and the Bayer Corporation Chair in Engineering*. B.S., California Institute of Technology, 1976, Ph.D., Princeton Univ., 1980 (1987)
- Mayland Chang**, *Professional Specialist in Chemistry and Biochemistry*. B.S., Sorbonne Univ., 1977, B.S., Univ. of Southern California, 1981, Ph.D., Univ. of Chicago, 1985 (2003)
- Yu-Chi Chang**, *Associate Professor of Management*. B.A., National Taiwan Univ., 1955, M.A., Univ. of California Berkeley, 1963, Ph.D., Univ. of Wisconsin-Madison, 1972 (1971)
- Vandhana M. Chari**, *Research Assistant Professor of Biological Sciences*. B.S., Stella Maris College, 1991, M.S., Madras Univ., 1993, Ph.D., Hahnemann Univ., 1999 (2000)

- Amitabh Chaudhary**, *Assistant Professor of Computer Science and Engineering*. B.Tech., Indian Institute of Technology, Khargpur, India, 1992; M.S., Indian Institute of Technology-Mumbai, 1996, Ph.D., Johns Hopkins Univ., 2002 (2004)
- Nitesh V. Chawla**, *Assistant Professor of Computer Science and Engineering*. B.S., Maharashtra Institute of Technology, 1997, M.S., Univ. of South Florida, 2000, Ph.D., *ibid.*, 2002 (2004)
- Danny Z. Chen**, *Professor of Computer Science and Engineering*. B.S., Univ. of San Francisco, 1985, M.S., Purdue Univ., 1988, Ph.D., *ibid.*, 1992 (1992)
- Meredith S. Chesson**, *Associate Professor of Anthropology*. B.A., Brown Univ., 1989, M.A., Harvard Univ., 1993, Ph.D., *ibid.*, 1997 (2000)
- Bakshy A. Chibber**, *Research Associate Professor of Chemistry and Biochemistry*. Ph.D., Univ. of Waterloo, 1972 (1982)
- Daniel M. Chipman**, *Professional Specialist in the Radiation Laboratory and Concurrent Professor of Chemistry and Biochemistry*. B.S., Iowa State Univ., 1967, Ph.D., Univ. of Wisconsin-Madison, 1972 (1976)
- Peter A. Cholak**, *Professor of Mathematics*. B.A., Union College Univ., 1984, M.A., Univ. of Wisconsin-Madison, 1988, M.S., *ibid.*, 1988, Ph.D., Univ. of Wisconsin the Center, 1991 (1994)
- Kevin J. Christiano**, *Associate Professor of Sociology*. B.A., Coll of William and Mary, 1977, M.A., Princeton Univ., 1980, Ph.D., *ibid.*, 1983 (1983)
- Mathew A. Chrystal**, *Assistant Professional Specialist in Science Computing*. B.S., California State Polytechnic, 1983, M.S., Univ. of Minnesota, 1997, Ph.D., *ibid.*, 2001 (2001)
- David A. Clairmont**, *Assistant Professor of Theology*. B.B.A., Univ. of Notre Dame, 1996, M.A., Univ. of Chicago School Divinity, 2000, Ph.D., *ibid.*, 2005 (1994)
- G. Christopher Clark**, *Associate Professional Specialist in Kaneb Center for Teaching and Learning and Assistant Director of Learning Technology*. B.A., Cornell Univ., 1975, M.A., Univ. of Rochester, 1980 (1997)
- Patricia L. Clark**, *Assistant Professor of Chemistry and Biochemistry*. B.S., Georgia Institute of Technology, 1991, Ph.D., University Texas Medical School, 1997 (2001)
- Ryan K. Clark**, *Assistant Professional Specialist in Alliance for Catholic Education*. B.A., Univ. of Notre Dame, 1995, M.A., Univ. of Portland, 1998, Ph.D., Univ. of Oregon, 2007 (2006)
- Aedin N. Clements**, *Associate Librarian, University Libraries*. B.A., University College Dublin, 1980, M.L.S., *ibid.*, 1982 (2005)
- Paul M. Cobb**, *Associate Professor of History and Fellow of the Joan B. Kroc Institute for International Peace Studies*. B.A., Univ. of Massachusetts-Boston, 1989, M.A., Univ. of Chicago, 1991, Ph.D., *ibid.*, 1997 (1999)
- Laurel P. Cochrane**, *Associate Librarian, Law Library*. B.A., Indiana Univ-Bloomington, 1979, M.A., *ibid.*, 1988 (2002)
- Clayton K. Cole**, *Associate Professional Specialist in Film, Television, and Theatre*. B.A., College of William and Mary, 1986, M.F.A., Yale Univ., 1991 (2003)
- Jon T. Coleman**, *Assistant Professor of History*. B.A., Univ. of Colorado-Boulder, 1992, M.A., Harvey Mudd College, 1997, Ph.D., Yale Univ., 2003 (2004)
- Robert R. Coleman**, *Associate Professor of Art, Art History, and Design, and Fellow of the Nanovic Institute for European Studies*. B.A., State Univ. College New Paltz, 1970, M.A., Univ. of Chicago, 1973, Ph.D., *ibid.*, 1988 (1982)
- Jessica Collett**, *Assistant Professor of Sociology*. M.A., Univ. of Arizona, 2006, Ph.D., *ibid.*, 2006 (2006)
- Austin I. Collins**, *Professor of Art, Art History, and Design*. B.A., Univ. of Notre Dame, 1977, M.Div., Graduate Theological Union, 1981, M.F.A., Claremont Graduate School, 1985 (1986)
- Frank H. Collins**, *Professor of Biological Sciences, the George and Winifred Clark Chair in Biological Sciences (I), and Director of the Center for Global Health and Infectious Diseases and Department of Computer Science and Engineering*. B.A., Johns Hopkins Univ., 1966, M.A., Univ. of East Anglia, 1973, Ph.D., Univ. California Davis, 1981 (1997)
- James M. Collins**, *Professor of Film, Television, and Theatre and Concurrent Professor English and Acting Chair, Film Television, and Theatre*. Ph.D., Univ. of Iowa, 1984 (1985)
- Oliver M. Collins**, *Professor of Electrical Engineering*. B.S., California Institute of Technology, 1986, M.S., *ibid.*, 1987, Ph.D., *ibid.*, 1989 (1995)
- Sandra D. Collins**, *Associate Professional Specialist in Management and Concurrent Assistant Professor of Psychology*. B.A., Indiana Univ. South Bend, 1994, M.A., Univ. of Notre Dame, 1997, Ph.D., *ibid.*, 1999 (1994)
- Philippe A. Collon**, *Assistant Professor of Physics*. B.S., Univ. Catholique De Louva, 1993, Ph.D., Wirtschaftsuniversitat Wien, 1999 (2003)
- Maria S. Coloma**, *Assistant Professional Specialist in Romance Languages and Literatures*. B.A., National Univ. of San Marcos, 1984, M.A., Univ. of Pittsburgh, 1998 (2000)
- Edward J. Conlon**, *Professor of Management, Associate Dean of the Mendoza College of Business, and Edward Frederick Sorin Society Professor of Management*. B.S., Pennsylvania State Univ., 1972, M.S., Carnegie Mellon Univ., 1975, Ph.D., *ibid.*, 1978 (1992)
- Barbara M. Connolly**, *Assistant Professor of Political Science and Fellow of the Joan B. Kroc Institute for International Peace Studies*. B.A., Brown Univ., 1988, M.A., Univ. of California Berkeley, 1990, Ph.D., *ibid.*, 1997 (2001)
- Francis X. Connolly**, *Professor of Mathematics*. B.S., Fordham Univ., 1961, M.S., *ibid.*, 1963, Ph.D., Univ. of Rochester, 1965 (1971)

- Rev. Michael E. Connors, C.S.C.**, *Associate Professional Specialist in Theology*. B.A., Illinois College, 1977, M.Div., Univ. of Notre Dame, 1983, Ph.D., Univ. of Toronto, 1997 (1997)
- Ann-Marie Conrado**, *Associate Professional Specialist in Art, Art History, and Design*. B.A., Univ. of Notre Dame, 1993, M.A., Univ. of Chicago, 2003 (2007)
- Olivia R. Constable**, *Professor of History*. B.A., Yale Univ., 1983, Ph.D., Princeton Univ., 1989 (1995)
- Michael J. Coppedge**, *Associate Professor of Political Science and Fellow of the Helen Kellogg Institute for International Studies*. B.S., Randolph-Macon Woman's College, 1979, M.A., Yale Univ., 1982, Ph.D., *ibid.*, 1988 (1995)
- Steven A. Corcelli**, *Assistant Professor of Chemistry and Biochemistry*. B.S., Brown Univ., 1997, Ph.D., Yale Univ., 2002 (2005)
- Thomas C. Corke**, *Professor of Aerospace and Mechanical Engineering and the Clark Equipment Chair in Engineering*. B.S., Illinois Institute of Technology, 1974, M.S., *ibid.*, 1976, Ph.D., *ibid.*, 1981 (1999)
- Alexandra F. Corning**, *Assistant Professor of Psychology*. B.S., Univ. of Florida, 1988, M.S., Loyola University Chicago, 1990; Ph.D., Ohio State Univ., 1994 (2000)
- Edmundo Corona**, *Associate Professor of Aerospace and Mechanical Engineering*. B.S., Univ. of Texas, Austin, 1983; M.S., *ibid.*, 1981; Ph.D., Univ. of Texas-Austin, 1991 (1991)
- Shane A. Corwin**, *Associate Professor of Finance and Bernard J. Hank Professor*. B.S., Mankato State Univ., 1990, M.B.A., *ibid.*, 1992, Ph.D., Ohio State Univ., 1996 (2000)
- Thomas F. Cosimano**, *Professor of Finance and Concurrent Professor of Economics and Econometrics*. B.S., State Univ. of New York-Buffalo, 1974, M.A., *ibid.*, 1977, Ph.D., *ibid.*, 1979 (1987)
- Daniel J. Costello**, *Professor of Electrical Engineering and Leonard Bettex Chair in Electrical Engineering*. B.S.E.E., Seattle Univ., 1964, M.S., Univ. of Notre Dame, 1966, Ph.D., *ibid.*, 1970 (1985)
- Rev. John J. Coughlin, O.F.M.**, *Professor of Law*. B.A., Niagara Univ., 1976, M.A., Columbia University Teachers College, 1982, Th.M., Princeton Theological Seminary, 1984, J.D., Harvard Univ., 1987, J.D., Pontifical Gregorian Univ., 1990, J.C.D., *ibid.*, 1994 (2003)
- Donald Crafton**, *Professor of Film, Television, and Theatre, Fellow of the Nanovic Institute for European Studies, and Endowed Chair, Notre Dame Professor of Film and Culture*. B.A., Univ. of Michigan, 1969, M.A., Univ. of Iowa, 1970, M.A., Yale Univ., 1974, Ph.D., *ibid.*, 1977 (1997)
- Craig J. Cramer**, *Professor of Music*. B.Mus., Westminster Choir College, 1976, M.Mus., Eastman School Music, 1977, Ph.D., *ibid.*, 1983 (1981)
- Michael J. Cramer**, *Assistant Professional Specialist in Biological Sciences*. B.A., Earlham College, 1998, T.B., Texas Technical Univ., 1998, Ph.D., Univ. of Cincinnati, 2006 (2007)
- J. Michael Crant**, *Professor of Management*. B.B.A., Univ. of Florida, 1983; M.B.A., *ibid.*, 1985; Ph.D., Univ. of North Carolina at Chapel Hill, 1990 (1990)
- Xavier Creary**, *Professor of Chemistry and Biochemistry and the Charles L. Huiscking Chair*. B.S., Seton Hall Univ., 1968, Ph.D., Ohio State Univ., 1973 (1974)
- Jon R. Crist**, *Professor of Army Science*. B.S., U.S. Military Academy, 1991, M.B.A., Embry-Riddle Aeronautical Univ., 2003 (2007)
- Richard Cross**, *Professor of Philosophy and the Rev. John A. O'Brien Chair in Philosophy (11)*. B.A. Theology, Univ. of Oxford, 1986, D.Phil., *ibid.*, 1991, M.A., *ibid.*, 1992 (2007)
- Norman A. Crowe**, *Professor of Architecture*. B.Arch., Univ. of Oregon, 1964, M.Arch., Cornell Univ., 1970 (1974)
- Charles R. Crowell**, *Associate Professor of Psychology*. B.A., Univ. of Notre Dame, 1970, M.A., Univ. of Iowa, 1972, Ph.D., *ibid.*, 1973 (1974)
- Hal R. Culbertson**, *Professional Specialist in the Joan B. Kroc Institute for International Peace Studies*. B.A., Wheaton College, 1986, M.Phil., Univ. of Illinois Urbana-Champaign, 1990, J.D., *ibid.*, 1991, M.A., Univ. of Notre Dame, 1996 (1997)
- E. Mark Cummings**, *Professor of Psychology, the Notre Dame Chair in Psychology, Fellow of the Nanovic Institute for European Studies, and Fellow of the Joan B. Kroc Institute for International Peace Studies*. B.A., Johns Hopkins Univ., 1972, M.A., Univ. of California at Los Angeles, 1973, Ph.D., *ibid.*, 1977 (1996)
- Kathleen S. Cummings**, *Professional Specialist in the Cushwa Center for the Study of American Catholicism, Concurrent Assistant Professor of History, and Concurrent Professional Specialist*. M.A., Univ. of Scranton, 1993, B.A., *ibid.*, 1993, M.A., Univ. of Notre Dame, 1995, Ph.D., *ibid.*, 1999 (2001)
- Lawrence S. Cunningham**, *Professor of Theology and the Rev. John A. O'Brien Chair in Theology*. S.T.L., Pontifical Gregorian Univ., 1961, M.A., Florida State Univ., 1963, Ph.D., *ibid.*, 1969 (1987)
- Mary R. D'Angelo**, *Associate Professor of Theology*. B.A., Fordham Univ., 1969, M.A., Yale Univ., 1972, Ph.D., *ibid.*, 1976 (1993)
- John P. D'Arcy**, *Assistant Professor of Management*. B.S., Pennsylvania State Univ., 1997, M.B.A., La Salle Univ., 2000, Ph.D., Temple Univ., 2005 (2007)
- Crislyn D'Souza-Schorey**, *Associate Professor of Biological Sciences and Walther Cancer Institute Chair I*. B.S., Univ. of Bombay, 1986, M.S., *ibid.*, 1988, Ph.D., Univ. of Texas-San Antonio, 1992 (1998)
- Zhi Da**, *Assistant Professor of Finance*. B.A., National Univ. of Singapore, 1999, M1, *ibid.*, 2001, Ph.D., Northwestern Univ., 2006 (2006)
- Brian E. Daley**, *Professor of Theology and the Catherine F. Huiscking Chair in Theology*. B.A., Fordham Univ., 1961, M.A., Merton College Oxford, 1964, B.A., *ibid.*, 1964, Ph.L., Loyola Univ.-Chicago, 1966, S.T.L., Philosophisch-Theologische, 1972, Ph.D., Univ. of Oxford, 1978 (1996)
- Gay N. Dannelly**, *Librarian, University Libraries*. B.A., Univ. of Denver, 1965, M.A., Univ. of Wisconsin-Madison, 1970 (2000)
- John Darby**, *Professional Specialist in the Joan B. Kroc Institute for International Peace Studies*. B.A., Queens Univ. of Belfast, 1962, Ph.D., New Univ. of Ulster, 1985 (2000)

Jaleh M. Dashti-Gibson, *Associate Professional Specialist in the Joan B. Kroc Institute for International Peace Studies and Director of the Academic Programs*. B.A., Texas A&M Univ., 1990, M.A., Univ. of Notre Dame, 1992, Ph.D., *ibid.*, 1998 (1998)

Marian A. David, *Professor of Philosophy*. M.A., Univ. of Arizona, 1989, Ph.D., *ibid.*, 1990 (1989)

Darren W. Davis, *Professor of Political Science*. B.S., Lamar Univ., 1988, M.A., Louisiana State Univ., 1990, Ph.D., Univ. Texas Houston, 1994 (2007)

James H. Davis, *Associate Professor of Management and Director and the Gigot Siegfried II and O'Shaughnessy Chair in Family Buiness*. Ph.D., Univ. of Iowa, 1991 (1991)

Keith W. Davis, *Assistant Professional Specialist in Science Computing and Director of the the Digital Visualization Theatre*. B.S., Univ. of Tulsa, 1999, M.S., Clemson Univ., 2003, Ph.D., *ibid.*, 2007 (2008)

Maureen Gillespie Dawson, *Assistant Professional Specialist in the Dean's Office—First Year of Studies*. B.S., Rutgers Univ. Cook College, 1984, M.A., Middlebury College, 1987, Ph.D., New York Univ., 1996 (2005)

Jeanne D. Day, *Professor of Psychology and Fellow of the Institute for Educational Initiatives*. B.A., Univ. California San Diego, 1974, B.E., Univ. of Illinois Urbana-Champaign, 1977, M.A., *ibid.*, 1977, Ph.D., *ibid.*, 1980 (1980)

Martine M. De Ridder, *Associate Professional Specialist in College Seminar—Arts and Letters, Director of the Hesburgh Program in Public Service, and Concurrent Associate Professional Specialist, the College Seminar*. Ph.D., Univ. of Tennessee Knoxville, 1980 (1986)

Kenneth J. DeBoer, *Associate Professional Specialist in the Dean's Office—First Year of Studies and Assistant Dean, Dean—First Year of Studies*. B.A., Hope College, 1974, M.A., Univ. of Notre Dame, 1976 (1978)

Melanie E. Deford, *Associate Professional Specialist in the Center for Transgene Research*. A.S., Lake Michigan College, 1984, B.A., Wright State Univ., 1987, M.S.A., Univ. of Notre Dame, 2002 (1988)

Alan R. DeFrees, *Associate Professional Specialist in Architecture*. B.Arch., Univ. of Notre Dame, 1974 (1996)

Michael R. DePaul, *Professor of Philosophy*. B.A., Univ. of Notre Dame, 1976, M.A., Ohio State Univ., 1979, Ph.D., Brown Univ., 1983 (1982)

Seamus F. Deane, *Professor of English, the Donald R. Keough Family Chair in Irish Studies, and Fellow of the Keough-Naughton Institute for Irish Studies*. B.A., Queens Univ. of Belfast, 1961, M.A., *ibid.*, 1963, Ph.D., Univ. of Cambridge, 1966 (1993)

Noreen Deane-Moran, *Associate Professional Specialist in English and Associate Professional Specialist, Graduate School*. B.A., College of New Rochelle, 1963, M.A., Univ. of Notre Dame, 1964, M.A., *ibid.*, 1968, Ph.D., *ibid.*, 1982 (1982)

Mark Dehmlow, *Assistant Librarian, University Libraries*. B.A., Univ. of Maine at Orono, 2000, B.S., *ibid.*, 2000, M.L.S., Univ. of Illinois-Chicago, 2004 (2001)

Cornelius F. Delaney, *Professor of Philosophy and Director of the Arts and Letters Honors Program*. B.A., St. John's Seminary, 1961, M.A., Boston College, 1962, Ph.D., Saint Louis Univ., 1967 (1967)

Antonio Delgado, *Assistant Professor of Physics*. B.S., Universidad Autonoma, 1997, Ph.D., *ibid.*, 2001 (2007)

Andrew B. Deliyannides, *Associate Professional Specialist in the Office of Latino Studies*. B.A., Calvin College, 1989, M.A., Univ. of Notre Dame, 1993, Ph.D., *ibid.*, 2000, Ph.D., *ibid.*, 2000 (2007)

Jo Ann DellaNeve, *Associate Professor of Romance Languages and Literatures and Fellow of the Nanovic Institute*. B.A., Bryn Mawr College, 1976, M.A., Univ. of Pennsylvania, 1978, M.A., Princeton Univ., 1980, Ph.D., *ibid.*, 1982 (1982)

Denise M. DellaRossa, *Associate Professional Specialist in German and Russian Languages and Literatures and Fellow of the Nanovic Institute*. A.B., Montana State Univ., 1989, M.A., Mississippi St Univ., 1991, Ph.D., Univ. of Wisconsin-Madison, 2002 (2006)

Debra M. Desrochers, *Assistant Professor of Marketing*. B.S., Bates College, 1979, M.B.A., Univ. of Rochester, 1996, Ph.D., *ibid.*, 2000 (1999)

Michael Detlefsen, *Professor of Philosophy and Concurrent Assistant Professor of Arts and Letters College Seminar*. A.B., Wheaton College, 1971, Ph.D., Johns Hopkins Univ., 1976 (1983)

Sarvanan Devaraj, *Associate Professor of Management and Bernard J. Hank Professor*. B.S., Bangalore Univ., 1989, M.S., Univ. of Alabama, 1991, Ph.D., Univ. of Minnesota, 1997 (1996)

David P. Devine, *Assistant Professional Specialist in Civil Engineering and Geological Sciences*. B.S., Univ. of Notre Dame, 1990, M.S., Purdue Univ., 2000 (2007)

Jean A. Dibble, *Associate Professor of Art, Art History, and Design*. B.S., Univ. of Wisconsin-Madison, 1979, M.A., Univ. of New Mexico Main, 1981, M.A., Univ. of Wisconsin-Milwaukee, 1988 (1989)

Jeffrey A. Diller, *Associate Professor of Mathematics*. B.S., Univ. of Dayton, 1988, Ph.D., Univ. of Michigan, 1993 (1998)

Malgorzata Dobrowolska-Furdyna, *Professor of Physics*. M.S., Warsaw Univ., 1972, Ph.D., Polish Academy of Science, 1980 (1987)

Elizabeth J. Doering, *Associate Professional Specialist in College Seminar—Arts and Letters, and Concurrent Associate Professor of College Seminar*. B.A., Douglas College, 1954, M.Ed., Goucher College, 1955, M.A., Univ. of Notre Dame, 1969, Ph.D., Northwestern Univ., 1992 (1993)

Caroline J. Domingo, *Associate Professional Specialist in the Institute for Latino Studies*. M.A., Univ. of Cambridge, 1974 (1984)

Deborah L. Donahue, *Associate Professional Specialist in the Center for Transgene Research*. A.A., Columbia Greene Community College, 1994, B.S., Cornell Univ., 1996 (2001)

William L. Donaruma, *Associate Professional Specialist in Film, Television, and Theatre*. B.A., Univ. of Notre Dame, 1989 (1998)

- Richard E. Donnelly**, *Professional Specialist in Film, Television, and Theatre and Fellow of the Nanovic Institute*. B.F.A., Univ. of Wisconsin the Center, 1974, M.F.A., School of the Art Institute of Chicago, 1975 (1991)
- Margaret A. Doody**, *Professor of English, the John and Barbara Glynn Family Chair in Literature, and Director of the Ph.D. in Literature Program*. B.A., Dalhousie University Halifax, 1960, B.A., Lady Margaret Hall Oxford, 1962, M.A., *ibid.*, 1967, Ph.D., Univ. of Oxford, 1968 (2000)
- Dennis Doordan**, *Professor of Architecture, Department Chair, Art, Art History, and Design, and Fellow of the Nanovic Institute*. Ph.D., Columbia Univ., 1983 (1990)
- Matthew J. Doppke**, *Assistant Professional Specialist in College Seminar—Arts and Letters*. B.A., Oakland Univ., 1988, Ph.D., Washington Univ., 1999 (1997)
- Kirk B. Doran**, *Instructor of Economics and Econometrics and Fellow of the the Helen Kellogg Institute for International Studies*. Ph.D., Princeton Univ., 2007, M.S., Harvard Univ., B.A., *ibid.* (2007)
- Erika Doss**, *Professor of American Studies and Department Chair, American Studies*. B.A., Ripon College, 1978, M.A., Univ. of Minnesota, 1981, Ph.D., *ibid.*, 1983 (2007)
- Julia V. Douthwaite**, *Professor of Romance Languages and Literatures and Fellow of the Nanovic Institute for European Studies*. B.A., Univ. of Washington, 1981; Cert. de Maitrise, Univ. de Naples, France, 1984; M.A., Princeton Univ., 1986; Ph.D., *ibid.*, 1990 (1991)
- Rev. Robert A. Dowd, C.S.C.**, *Assistant Professor of Political Science*. B.A., Univ. of Notre Dame, 1987, Ph.D., American College for the Appli, 2003 (2001)
- Paul A. Down**, *Associate Professor of Art, Art History, and Design*. B.A., Andrews Univ., 1969, M.F.A., Univ. of Notre Dame, 1982 (1983)
- Thomas L. Doyle**, *Professional Specialist in the Alliance for Catholic Education, Fellow of the Institute for Educational Initiatives, and Director of the Master of Education Program*. Ph.D., Univ. of Notre Dame, 1973 (2001)
- Robert A. Dreves**, *Associate Professional Specialist in Marketing*. B.B.A., Univ. of Notre Dame, 1966, M.B.A., Northwestern Univ., 1967 (1993)
- Kevin C. Dreyer**, *Associate Professor of Film, Television, and Theatre*. B.F.A., Carnegie Mellon Univ., 1975 (1989)
- Rev. Michael S. Driscoll**, *Associate Professor of Theology*. S.T.L., Pontifica Universita Gregoriana, 1977, S.T.L., Pontificum Athenaeum Anselmian, 1980, Ph.D., Catholic Institute of Paris, 1986, Ph.D., Univ. de Paris-Sorbonne, 1986 (1994)
- Jennifer DuBois**, *Assistant Professor of Chemistry and Biochemistry*. B.S., Cornell College, 1995, B.S., Cornell Univ., 1995, Ph.D., Stanford Univ., 2000 (2004)
- Elizabeth A. Dube**, *Associate Librarian, University Libraries*. B.A., Univ. of Connecticut, 1993 (1998)
- J. Christophe Ducom**, *Associate Professional Specialist in Science Computing*. M.S., Univ. of Bordeaux I, 1991, Ph.D., Univ. of Aix-Marseilles I, 1997 (2001)
- Giles E. Duffield**, *Assistant Professor of Biological Sciences*. B.S., Univ. of Nottingham, 1992, Ph.D., Univ. of Cambridge, 1998 (2006)
- John M. Duffy**, *Francis O'Malley Director of the University Writing Program and O'Neill Family Chair*. B.A., Boston College, 1977, M.A., University College Dublin, 1979, M.A., Columbia University Teachers College, 1982, Ph.D., Univ. of Wisconsin-Madison, 2000 (1998)
- Timothy L. Dukeman**, *Assistant Professor of Army Science*. B.S., U.S. Military Academy, 1990, M.S., Sam Houston State Univ., 1997 (2006)
- John G. Duman**, *Professor of Biological Sciences and the Martin J. Gillen Chair in Biological Sciences*. B.S., Pennsylvania St Univ., 1968, Ph.D., Univ. California San Diego, 1974 (1974)
- Stephen D. Dumont**, *Professor of Philosophy and Department Chair, Philosophy*. B.A., Wabash College, 1974, M.A., Univ. of Toronto, 1976, Ph.D., *ibid.*, 1983 (2001)
- Ian B. Duncanson**, *Staff Professional Specialist in the Radiation Laboratory*. A.B., Dartmouth College, 1972, B.S., Univ. of Nebraska at Omaha, 1979 (1985)
- Patrick F. Dunn**, *Professor of Aerospace and Mechanical Engineering*. B.S., Purdue Univ., 1970, M.S., *ibid.*, 1971, Ph.D., *ibid.*, 1974 (1985)
- Robert M. Dunn**, *Professional Specialist in the Dean's Office—Engineering*. B.S., Univ. of Notre Dame, 1965, M.S., Pennsylvania State Univ., 1967, Ph.D., Univ. of Illinois Urbana-Champaign, 1971 (2001)
- Rev. John S. Dunne, C.S.C.**, *Professor of Theology and the John A. O'Brien Chair in Theology*. B.A., Univ. of Notre Dame, 1951, Ph.D., Pontifical Gregorian University, 1958 (1957)
- Fernand N. Dutile**, *Professor of Law*. B.A., Assumption College, 1962, J.D., Univ. of Notre Dame, 1965 (1971)
- Amitava K. Dutt**, *Professor of Economics and Policy Studies and Fellow of the Institute for International Peace Studies*. Ph.D., Massachusetts Institute of Technology, 1983 (1988)
- Lawrence H. Dwyer**, *Associate Professional Specialist in Music and Assistant Director of the Music*. B.A., Univ. of Notre Dame, 1966, M.S., Univ. of Illinois Urbana-Champaign, 1967 (2001)
- William G. Dwyer**, *Professor of Mathematics, the William J. Hank Family Chair in Mathematics, and Department Chair, Mathematics*. B.A., Boston College, 1969, Ph.D., Massachusetts Institute of Technology, 1973 (1980)
- Kenneth W. Dye**, *Professor of Music, Concurrent Professor of Computer Applications, and Director of the Band*. B.Mus., Univ. of Southern California, 1974, M.A., California State Univ., Long Beach, 1980, M.B.A., Univ. of Houston, Ed.D., Univ. of Houston, 1983 (1998)
- Matthew J. Dyer**, *Associate Professor of Mathematics*. B.A., Sydney Univ., 1983, M.S., *ibid.*, 1985, Ph.D., Univ. of Sydney, 1988 (1989)
- Cornelius R. Eady**, *Associate Professor of English*. B.A., State Univ. of New York Empire College, 1986, M.F.A., Warren Wilson College, 1986 (2005)

- Robert F. Easley**, *Associate Professor of Management*. B.A., Univ. of Illinois Urbana-Champaign, 1976, M.B.A., Pennsylvania State Univ., 1989, Ph.D., Indiana Univ-Bloomington, 1996 (1994)
- Peter Easton**, *Professor of Accountancy and Andersen Alumni Professor of Accountancy*. B.E., Univ. of Adelaide, 1973, Ph.D., Univ. of California Berkeley, 1984 (2003)
- Kathleen M. Eberhard**, *Associate Professor of Psychology*. B.A., Univ. of Rochester, 1987, M.A., Michigan State Univ., 1991, Ph.D., *ibid.*, 1993 (1996)
- Richard M. Economakis**, *Associate Professor of Architecture*. B.Arch., Cornell Univ., 1983, M.Arch., *ibid.*, 1995 (1996)
- Edmund P. Edmonds**, *Professor of Law and Director of the Law Library*. B.A., Univ. of Notre Dame, 1973, J.D., University Toledo, 1978 (2006)
- Michael T. Edwards**, *Assistant Vice President, Office of Research, Associate Professional Specialist, and Concurrent Instructor, Business Ethics*. B.S.B.A., Xavier Univ., 1977, M.P.A., Golden Gate Univ., 1981, M.S.A., Univ. of Notre Dame., 1989, M.B.A., *ibid.*, 2005 (1997)
- Virgilio P. Elizondo**, *Professor of Theology, the Notre Dame Chair in Pastoral and Hispanic Theology, and Fellow of the Helen Kellogg Institute for International Studies*. B.S., St. Mary's Univ., 1957, M.A., Ateneo de Manila Univ., 1969, Ph.D., Institutet Catholique de Paris, 1978 (2000)
- Maud Ellmann**, *Professor of English and the Donald and Marilyn Keough Chair in Irish Studies*. B.A., King's College Cambridge, 1975, Ph.D., St Anne's College Oxford, 1978 (2004)
- Kent Emery**, *Professor in the Program of Liberal Studies and Fellow of the Medieval Institute*. B.A., Univ. of Virginia, 1966, M.A., Univ. of Toronto, 1968, Ph.D., *ibid.*, 1976 (1985)
- Scott Emrich**, *Assistant Professor of Computer Science and Engineering*. B.S., Loyola College Maryland, 2002, Ph.D., Iowa State Univ., 2007 (2007)
- Georges Enderle**, *Professor of Marketing, Fellow of the Nanovic Institute for European Studies, Fellow of the Helen Kellogg Institute for International Studies, and the John T. Ryan Jr. Professor of International Business Ethics*. Ph.D., Univ. of Fribourg, 1982 (1992)
- Nahid A. Erfan**, *Associate Professional Specialist in the Dean's Office—First Year of Studies*. B.S., Purdue Univ., 1979, M.S., *ibid.*, 1981, M1, *ibid.*, 1985 (1991)
- Marie-Christin M. Escoda-Risto**, *Associate Professional Specialist in Romance Languages and Literatures*. B.A., Central Michigan Univ., 1976, M.A., Univ. of Notre Dame, 1992, M.A., Western Michigan Univ., (1991)
- Morten R. Eskildsen**, *Assistant Professor of Physics*. B.S., Univ. of Copenhagen, 1993, M.S., *ibid.*, 1994, Ph.D., *ibid.*, 1998 (2003)
- Linda N. Espahbodi**, *Associate Professional Specialist in Master of Accountancy*. B.A., Florida International University, 1985 (1999)
- Michael J. Etzel**, *Professor of Marketing*. B.B.A., Univ. of Portland, 1964, M.B.A., Kent State Univ., 1966, DB, Univ. of Colorado-Boulder, 1970 (1980)
- William N. Evans**, *Professor of Economics and Econometrics*. B.A., Wake forest Univ., 1983, M.A., Duke Univ., 1985, Ph.D., *ibid.*, 1987, Ph.D., *ibid.*, 1987 (2007)
- Samuel R. Evens**, *Associate Professor of Mathematics*. B.A., Haverford College, 1984, Ph.D., Massachusetts Institute of Technology, 1998 (1999)
- David W. Fagerberg**, *Associate Professor of Theology and Director of the Center for Pastoral Liturgy*. B.A., Augsburg College, 1973, M.Div., Luther Theological Seminary, 1977, M.A., St. John's Univ., 1982, S.T.L., Yale Univ. Divinity School, 1983, M.A., Yale Univ., 1990, Ph.D., *ibid.*, 1991 (2003)
- Stephen M. Fallon**, *Professor in the Program of Liberal Studies, Concurrent Professor of English, Department Chair in the Program of Liberal Studies, and Fellow of the Nanovic Institute*. B.A., Princeton Univ., 1976, M.A., McGill Univ., 1978, Ph.D., Univ. of Virginia, 1985 (1985)
- Larissa A. Fast**, *Assistant Professor of Sociology*. B.A., Bethel College, 1992, M.A., Univ. of Notre Dame, 1995, Ph.D., George Mason Univ., 2002 (2007)
- Patrick J. Fay**, *Associate Professor of Electrical Engineering*. B.S.E.E., Univ. of Notre Dame, 1991, M.S., Univ. of Illinois Urbana-Champaign, 1993, Ph.D., *ibid.*, 1996 (1997)
- Leonid Faybusovich**, *Professor of Mathematics*. M.S., Leningrad State Univ., 1971, Ph.D., Harvard Univ., 1991 (1991)
- Jeffrey L. Feder**, *Professor of Biological Sciences*. B.S., Pomona College, 1980, Ph.D., Michigan State Univ., 1989 (1993)
- Jeremy B. Fein**, *Professor of Civil Engineering and Geological Sciences*. B.A., Univ. of Chicago, 1983, M.S., Northwestern Univ., 1986, Ph.D., *ibid.*, 1989 (1996)
- Michael T. Ferdig**, *Assistant Professor of Biological Sciences*. B.S., Univ. of Nebraska-Lincoln, 1987, M.S., *ibid.*, 1990, Ph.D., Univ. of Wisconsin-Madison, 1997 (2001)
- Guillermo J. Ferraudi**, *Professional Specialist in the Radiation Laboratory*. M.S., Univ. of Buenos Aires, 1967, Ph.D., Univ. of Chile, 1972 (1976)
- Isabel A. Ferreira Gould**, *Assistant Professor of Romance Languages and Literatures, Fellow of the Nanovic Institute for European Studies, and Fellow of the Helen Kellogg Institute for International Studies*. B.A., Rhode Island College, 1994, M.A., Brown Univ., 1997, Ph.D., *ibid.*, 2003 (2001)
- Barbara J. Fick**, *Associate Professor of Law and Fellow of the Joan B. Kroc Institute for International Peace Studies*. B.A., Creighton Univ., 1972, J.D., Univ. of Pennsylvania, 1976 (1983)
- Kenneth E. Filchak**, *Assistant Professional Specialist in Biological Sciences*. B.S., Michigan State Univ., 1994, Ph.D., Univ. of Notre Dame, 2001 (2001)
- John M. Finnis**, *Professor of Law, Concurrent Professor of Philosophy, and the Biolchini Family Chair in Law*. L.L.B., Univ. of Adelaide, 1961, Ph.D., University College Oxford, 1965 (1995)

- Jed F. Fisher**, *Professional Specialist in Chemistry and Biochemistry*. B.S., State Univ. of New York at Stony Brook, 1972, Ph.D., Massachusetts Institute of Technology, 1976 (2004)
- Janet Fisher-McPeak**, *Associate Professional Specialist in Romance Languages and Literatures*. M.A., Middlebury College, 1976, M.A., *ibid.*, 1979, B.A., *ibid.*, 1987, Ph.D., *ibid.*, 1997 (1989)
- Robert M. Fishman**, *Professor of Sociology, Fellow of the Helen Kellogg Institute for International Studies, and Fellow of the Nanovic Institute for European Studies*. B.A., Yale Univ., 1977, M.A., *ibid.*, 1979, M.Phil., *ibid.*, 1980, Ph.D., *ibid.*, 1985 (1992)
- Rev. James F. Flanigan**, C.S.C., *Associate Professor of Art, Art History, and Design*. B.A., Univ. of Notre Dame, 1958, M.A., *ibid.*, 1963, M.F.A., George Washington Univ., 1965 (1965)
- Thomas P. Flint**, *Professor of Philosophy*. B.A., Saint Ambrose College, 1975, Ph.D., Univ. of Notre Dame, 1980 (1982)
- Patrick J. Flynn**, *Professor of Computer Science and Engineering and Concurrent Professor of Electrical Engineering*. B.S.E.E., Michigan State Univ., 1985, M.S., *ibid.*, 1986, Ph.D., *ibid.*, 1990 (2001)
- Margaret M. Forster**, *Associate Professional Specialist in Finance*. B.S., Univ. of Sao Paulo, 1982, M.B.A., Cornell Univ., 1985, M.S., *ibid.*, 1987, Ph.D., *ibid.*, 1990 (2005)
- James K. Foster**, *Associate Professional Specialist in Preprofessional Studies and Baldinger Endowment*. B.S., Univ. of Notre Dame, 1977, Ph.D., Univ. of Illinois Urbana-Champaign, 1981, Ph.D., Univ. of Illinois Medical, 1981, M.Div., Univ. of Notre Dame, 1994 (1997)
- Christopher Fox**, *Professor of English, the John and Jean Oesterle Chair in Thomistic Studies, Director of the Keough-Naughton Institute for Irish Studies, Fellow of the Nanovic Institute, and Department Chair, Irish Language and Literature*. B.A., Cleveland State Univ., 1971, M.A., State Univ. of New York-Binghamton, 1974, Ph.D., *ibid.*, 1978 (1986)
- Judith L. Fox**, *Associate Professional Specialist in Legal Aid Clinic*. B.S., Wilkes College, 1985, J.D., Univ. of Notre Dame, 1993 (1997)
- James M. Frabutt**, *Associate Professional Specialist in the Alliance for Catholic Education and Concurrent Associate Professor of Psychology*. B.A., Univ. of Notre Dame, 1995, M.S., Univ. of North Carolina at Greensboro, 1998, Ph.D., *ibid.*, 2000 (2007)
- Mary E. Frandsen**, *Associate Professor of Music*. B.Mus., State Univ. of New York College at Potsdam, 1980, M.A., Univ. of Rochester, 1985, Ph.D., *ibid.*, 1997 (1997)
- Curtis D. Franks**, *Assistant Professor of Philosophy*. B.S., Rice Univ., 2000, Ph.D., Univ. California Irvine, 2006 (2006)
- Malcolm J. Fraser**, *Professor of Biological Sciences*. B.S., Wheeling College, 1975, M.S., Ohio State Univ., 1979, Ph.D., *ibid.*, 1981 (1983)
- Stefan G. Frauendorf**, *Professor of Physics*. M.S., Technical Univ. of Dresden, 1968, Ph.D., *ibid.*, 1971 (1998)
- Thomas J. Frecka**, *Professor of Accountancy and the Vincent and Rose Lizzadro Professor of Accountancy*. M.S., Ohio Univ., 1966, Ph.D., Syracuse Univ., 1978 (1990)
- Alfred J. Freddoso**, *Professor of Philosophy and J.A. Oesterle Chair*. B.A., St John Vianney Minor Seminary, 1968, Ph.D., Univ. of Notre Dame, 1976 (1979)
- Stephen A. Fredman**, *Professor of English*. B.F.A., California Institute of Arts, 1971, M.A., California State College Sonoma, 1976, Ph.D., Stanford Univ., 1980 (1980)
- Joseph C. Freeland**, *Associate Professional Specialist in Computer Science and Engineering*. B.S., Purdue Univ., 1985 (1995)
- Dolores W. Frese**, *Professor of English*. B.A., College of Notre Dame of Maryland, 1958, M.A., Univ. of Iowa, 1962, Ph.D., *ibid.*, 1972, Ph.D., *ibid.*, 1972, M.T.S., Univ. of Notre Dame, 2005 (1973)
- Laura S. Fuderer**, *Librarian, University Libraries, and Fellow of the Nanovic Institute for European Studies*. B.A., College of Wooster, 1969, M.L.S., Kent State Univ., 1971; M.A., Fairleigh Dickinson Univ., 1979 (1982)
- James L. Fuehrmeyer**, *Associate Professional Specialist in Accountancy*. B.S., U.S. Military Academy, 1973, M.B.A., Chicago State Univ., 1980 (2007)
- Agustin Fuentes**, *Associate Professor of Anthropology, Nancy O'Neil Chair in Anthropology, Fellow of the Institute for Latino Studies, Fellow of the Center for Social Concerns, Flatley Director of the Office for Undergraduate Fellowships, and Fellow of the Joan B. Kroc Institute for International Peace Studies*. B.A., Univ. of California Berkeley, 1989, M.A., *ibid.*, 1991, Ph.D., *ibid.*, 1994 (2002)
- Thomas E. Fuja**, *Professor of Electrical Engineering and Department Chair, Electrical Engineering*. B.S., Univ. of Michigan, 1981, B.S.E.E., *ibid.*, 1981, Ph.D., Cornell Univ., 1987 (1998)
- Jacek K. Furdyna**, *Professor of Physics, the Aurora and Thomas Marquez Chair in Information Theory and Computer Technology, and Fellow of the Nanovic Institute for European Studies*. B.S., Loyola University Chicago, 1955, Ph.D., Northwestern Univ., 1960 (1986)
- Rev. Patrick D. Gaffney**, C.S.C., *Associate Professor of Anthropology, the Joseph E. Morahan III Chair, Fellow of the Joan B. Kroc Institute for International Peace Studies, and Fellow of the Helen Kellogg Institute for International Studies*. B.A., Univ. of Notre Dame, 1969, M.A., *ibid.*, 1970, M.A., *ibid.*, 1973, M.A., Univ. of Chicago, 1977, Ph.D., *ibid.*, 1982 (1980)
- Samuel S. Gaglio**, *Professional Specialist in Management, Concurrent Instructor in Management, and Assistant Dean, Mendoza College of Business*. B.A., Troy State Univ., 1979, M.S., Univ. of Southern California, 1982 (1989)
- David Galvin**, *Assistant Professor of Mathematics*. B.S., Univ. of Cambridge, 1995, Ph.D., Rutgers Univ., 2002 (2007)

- Pengjie Gao**, *Assistant Professor of Finance*. B.A., Qingdao Univ., 1998, M.S., Univ. of Tennessee Knoxville, 2002, Ph.D., Northwestern Univ., 2007 (2007)
- Kenneth N. Garcia**, *Professional Specialist in the Dean's Office—Arts and Letters, and Associate Director of the Arts and Letters*. B.A., Old College School Humanities, 1983, M.A., Catholic Univ. of America, 1997 (1996)
- Umesh Garg**, *Professor of Physics*. B.S., Birla Institute of Technology, 1972, M.S., *ibid.*, 1974, M.S., State Univ. of New York at Stony Brook, 1975, Ph.D., *ibid.*, 1978 (1982)
- Peter M. Garnavich**, *Professor of Physics*. B.S., Univ. of Maryland, 1980, M.S., Massachusetts Institute of Technology, 1983, Ph.D., Univ. of Washington, 1991 (2000)
- Nicole S. Garnett**, *Associate Professor of Law and Fellow of the Institute for Educational Initiatives*. A.B., Stanford Univ., 1992, J.D., Yale Univ., 1995 (1999)
- Richard Garnett**, *Associate Professor of Law and Fellow of the Institute for Educational Initiatives*. B.A., Duke Univ., 1990, J.D., Yale Univ., 1995 (1999)
- John F. Gaski**, *Associate Professor of Marketing*. B.B.A., Univ. of Notre Dame, 1971, M.B.A., *ibid.*, 1973, M.B.A., Univ. of Wisconsin-Madison, 1979, Ph.D., *ibid.*, 1982 (1980)
- David W. Gasperetti**, *Associate Professor of German and Russian Languages and Literatures and Department Chair, German and Russian Languages and Literatures*. Ph.D., Univ. of California at Los Angeles, 1985 (1989)
- Liangyan Ge**, *Associate Professor of East Asian Languages & Cultures*. B.A., Hefei Polytechnic Univ., 1982, M.A., Nanjing Univ., 1984, Ph.D., Indiana Univ.-Bloomington, 1995 (1995)
- Michael Gekhtman**, *Professor of Mathematics*. B.S., Kiev State Univ., 1985, M.S., *ibid.*, 1985, Ph.D., National Academy of Science, 1990 (1998)
- Michele Gelfman**, *Associate Professional Specialist in Physical Education*. B.S.E., Northeast Missouri State Univ., 1976, M.S., Indiana Univ.-Bloomington, 1977 (1985)
- Gretchen A. Gerrish**, *Assistant Professional Specialist in Biological Sciences*. B.A., Lawrence Univ., 1998, M.S., Univ. of Illinois Urbana-Champaign, 2001 (2007)
- Stephen E. Gersh**, *Professor of Philosophy and Concurrent Professor of Philosophy*. B.A., Univ. of Cambridge, 1969, M.A., *ibid.*, 1973 (1977)
- J. Daniel Gezelter**, *Associate Professor of Chemistry and Biochemistry*. B.S., Duke Univ., 1989, M.A., Univ. of Cambridge, 1990, Ph.D., Univ. of California Berkeley, 1995 (1999)
- Nasir Ghiaseddin**, *Associate Professor of Management*. B.S., Arya-Mehr Univ. of Technology, 1970, M.S., Purdue Univ., 1975, Ph.D., *ibid.*, 1982 (1982)
- Roya R. Ghiaseddin**, *Associate Professional Specialist in Management and Concurrent Associate Professor of Psychology*. B.S., Arya-Mehr Univ. of Technology, 1977, M.S.A., Univ. of Notre Dame, 1989, M.A., *ibid.*, 1991, Ph.D., *ibid.*, 1995 (1995)
- Benedict F. Giampo**, *Associate Professor of American Studies*. B.A., Baldwin Wallace College, 1976, M.A., New School for Social Research, 1978, Ph.D., Emory Univ., 1987 (1990)
- Luke C. Gibbons**, *Professor of English, the Donald R. Keough Family Chair in Irish Studies, Fellow of the Keough-Naughton Institute for Irish Studies, and Fellow of the Nanovic Institute for European Studies*. B.A., University College Galway, 1972, M.A., *ibid.*, 1976, Ph.D., Trinity College, 1989 (2000)
- Bradley S. Gibson**, *Associate Professor of Psychology*. B.S., Colorado State Univ., 1982, Ph.D., Univ. of Arizona, 1992 (1994)
- Marisa L. Gift**, *Assistant Professional Specialist in the Dean's Office—First Year of Studies*. B.A., Drake Univ., 2002, M.A., Purdue Univ., 2006 (2006)
- Timothy J. Gilbride**, *Assistant Professor of Marketing*. B.B.A., Univ. of Dayton, 1988, M.B.A., Ohio State Univ., 1993, Ph.D., *ibid.*, 2004 (2004)
- Alyssa W. Gillespie**, *Associate Professor of German and Russian Languages and Literatures, Fellow of the Nanovic Institute for European Studies, and Notre Dame Chair in Russian Language and Literature*. B.A., Brandeis Univ., 1990, M.A., Univ. of Wisconsin-Madison, 1992, Ph.D., *ibid.*, 1998 (1999)
- Robert M. Gimello**, *Research Professor of Theology*. B.A., Seton Hall Univ., 1964, M.A., *ibid.*, 1965, Ph.D., Columbia Univ., 1976 (2006)
- Donna M. Glowacki**, *Assistant Professor of Anthropology*. B.A., Miami Univ., 1992, M.A., Univ. of Missouri-Columbia, 1995, Ph.D., Arizona State Univ., 2006 (2007)
- Jill Godmilow**, *Professor of Film, Television, and Theatre*. B.A., Univ. of Wisconsin-Madison, 1965 (1992)
- Bernd Goehring**, *Assistant Professor in the Program of Liberal Studies*. M.Phil., Univ. of Bonn, 1999, M.A., Cornell Univ., 2003, Ph.D., *ibid.*, 2006 (2006)
- Joachim Görres**, *Research Professor of Physics*. B.S., Univ. of Munster, 1974; Dipl., *ibid.*, 1979; Ph.D., *ibid.*, 1983 (1987)
- Dawn M. Gondoli**, *Associate Professor of Psychology*. B.A., State Univ. of New York-Buffalo, 1986, M.S., Univ. of Arizona, 1991, Ph.D., *ibid.*, 1994 (1994)
- Jarren T. Gonzales**, *Assistant Professional Specialist in the Office of Vice President—Graduate School, Assistant Dean, Graduate Recruitment and Retention, and Concurrent Assistant Professional Specialist, Psychology*. B.A., Univ. of Portland, 1999, M.A., Univ. of Notre Dame, 2003, Ph.D., *ibid.*, 2006 (2006)
- DeeAnne M. Goodenough-Lashua**, *Assistant Professional Specialist in Chemistry and Biochemistry*. B.S., Valparaiso Univ., 1994, Ph.D., Univ. of Michigan, 2001 (2001)
- Holly V. Goodson**, *Associate Professor of Chemistry and Biochemistry*. A.B., Princeton Univ., 1988, Ph.D., Stanford Univ., 1995 (2000)
- John W. Goodwine Jr.**, *Associate Professor of Aerospace and Mechanical Engineering*. B.S.M.E., Univ. of Notre Dame, 1988, J.D., Harvard Univ., 1991, M.S., California Institute of Technology, 1993, Ph.D., *ibid.*, 1997 (1998)

- Denise M. Goralski**, *Associate Professional Specialist in Physical Education*. M.S., Southern Illinois Univ. at Carbondale, 1985 (1998)
- Stanislav V. Gordeyev**, *Research Assistant Professor of Aerospace and Mechanical Engineering*. M.S., Moscow Institute of Physics and Technology, 1991, B.A., Moscow Institute of Physics and Technology, 1991, Ph.D., Univ. of Notre Dame, 1999 (1999)
- Eugene F. Gorski**, *Professional Specialist in Theology*. B.Phil., Univ. of Notre Dame, 1953, M.Mus., *ibid.*, 1955, S.T.L., Pontifical Gregorian University, 1961, Ph.D., Catholic Institute of Paris, 1971 (1986)
- Andrew C. Gould**, *Associate Professor of Political Science, Fellow of the Nanovic Institute for European Studies, and Fellow of the Helen Kellogg Institute for International Studies*. A.B., Harvard Univ., 1985, M.A., Univ. of California Berkeley, 1986, Ph.D., *ibid.*, 1992 (1993)
- Robert D. Goulding**, *Assistant Professor in the Program of Liberal Studies and Concurrent Assistant Professor of History*. B.S., Univ. of Canterbury, 1989, B.A., *ibid.*, 1990, M.A., the Warburg Institute, 1992, Ph.D., *ibid.*, 1999 (2003)
- Daniel A. Graff**, *Associate Professional Specialist in History*. B.A., Univ. of Illinois Urbana-Champaign, 1990, M.A., Univ. of Wisconsin-Madison, 1993, Ph.D., *ibid.*, 2004 (2001)
- Karen Graubart**, *Associate Professor of History and Fellow of the Helen Kellogg Institute for International Studies*. B.A., Barnard College, 1984, Ph.D., Univ. of Massachusetts, 2000 (2007)
- Richard L. Gray**, *Associate Professor of Art, Art History, and Design*. B.S., Illinois State Univ., 1976, M.F.A., Rochester Institute of Technology, 1982 (1982)
- Barbara J. Green**, *Associate Professor of English*. B.A., Univ. of Chicago, 1983, M.A., Univ. of Virginia, 1985, Ph.D., Univ. of Virginia, 1991 (1991)
- Christy D. Greene**, *Associate Professional Specialist in the Dean's Office-First Year of Studies*. B.A., Univ. of Notre Dame, 1996, M.S., Univ. of Pennsylvania, 2001 (2001)
- Stuart Greene**, *Associate Professor of English, Fellow of the Institute for Educational Initiatives, the O'Malley Director of the University Writing Program, and Associate Dean, Arts and Letters*. B.A., State Univ. of New York-Binghamton, 1978, M.A., *ibid.*, 1980, Ph.D., Carnegie Mellon Univ., 1990 (1997)
- Brad S. Gregory**, *Associate Professor of History, Fellow of the Nanovic Institute for European Studies, and Dorothy G. Griffin Associate Professor of Early Modern European History*. B.A., Univ. Catholique De Louva, 1984, B.S., Utah State Univ., 1985, M.A., Univ. of Arizona, 1987, Ph.D., Princeton Univ., 1996 (2003)
- Thomas A. Gresik**, *Professor of Economics and Econometrics and Fellow of the Helen Kellogg Institute for International Studies*. B.A., Northwestern Univ., 1981, M.S., California Institute of Technology, 1982, Ph.D., Northwestern Univ., 1987 (2000)
- John D. Griffin**, *Assistant Professor of Political Science*. B.A., Boston College, 1990, J.D., Univ. of Colorado-Boulder, 1995, Ph.D., Duke Univ., 2002 (2002)
- Paul R. Grimstad**, *Associate Professor of Biological Sciences*. B.S., Concordia College at Moorhead, 1967, M.S., Univ. of Wisconsin-Madison, 1972, Ph.D., *ibid.*, 1973 (1974)
- Rev. Daniel G. Groody, C.S.C.**, *Assistant Professor of Theology and Fellow of the Nanovic Institute*. B.A., Univ. of Notre Dame, 1986, M.Div., Jesuit School of Theology, 1992, Ph.D., Graduate Theological Union, 2000, S.T.L., Jesuit School of Theology, 2001 (2000)
- Karsten Grove**, *Professor of Mathematics and the Rev. Howard J. Kenna, C.S.C., Memorial Chair in Mathematics*. Ph.D., Univ. of Aarhus, 1974, M.S., *ibid.*, 1974 (2007)
- Joseph P. Gultinan**, *Professor of Marketing*. B.B.A., Univ. of Notre Dame, 1966, M.B.A., Indiana Univ., 1967, DB, Indiana Univ.-Bloomington, 1969 (1987)
- Alexandra Guisinger**, *Assistant Professor of Political Science and Fellow of the Helen Kellogg Institute for International Studies*. B.A., Harvard Univ., 1994, M.A., Yale Univ., 2004, Ph.D., *ibid.*, 2005 (2004)
- Li Guo**, *Associate Professor of the Classics*. B.A., Shanghai International Studies, 1979, Ph.D., Yale Univ., 1994 (1999)
- Vijay Gupta**, *Assistant Professor of Electrical Engineering*. B.S., Indian Institute of Technology-Delhi, 2001, M.S., California Institute of Technology, 2002, Ph.D., *ibid.*, 2006 (2008)
- Matthew J. Gursky**, *Professor of Mathematics*. B.S., Univ. of Michigan, 1986, Ph.D., California Institute of Technology, 1991 (2001)
- Jimmy Gurulé**, *Professor of Law*. B.A., Univ. of Utah, 1974, J.D., *ibid.*, 1980 (1989)
- Sandra M. Gustafson**, *Associate Professor of English*. B.A., Cornell Univ., 1985, Ph.D., Univ. of California Berkeley, 1993 (1993)
- Rev. Gustavo A. Gutierrez, O.P.**, *Professor of Theology, Fellow of the Helen Kellogg Institute for International Studies, and the John Cardinal O'Hara Chair in Theology*. S.T.L., Univ. Catholique de Lyon, 1959, Ph.D., *ibid.*, 1985 (2001)
- Anastasia F. Gutting**, *Professional Specialist in Philosophy and Fellow of the Nanovic Institute for European Studies*. B.A., Saint Louis Univ., 1965, Ph.D., *ibid.*, 1978 (1980)
- Gary M. Gutting**, *Professor of Philosophy, Fellow of the Nanovic Institute for European Studies, and the Notre Dame Chair in Philosophy*. B.A., Saint Louis Univ., 1964, Ph.D., *ibid.*, 1968 (1969)
- David S. Hachen**, *Associate Professor of Sociology and Fellow of the Institute for Educational Initiatives*. B.A., Lake forest College, 1974, M.A., Univ. of Wisconsin-Madison, 1978, Ph.D., *ibid.*, 1983 (1987)
- Gerald Haefel**, *Assistant Professor of Psychology*. A.B., Lawrence Univ., 1997, Ph.D., Univ. of Wisconsin-Madison, 2005 (2006)
- Martin Haenggi**, *Associate Professor of Electrical Engineering*. Ph.D., Univ. of Zurich, 1999 (2001)
- Jan L. Hagens**, *Associate Professional Specialist in College Seminar-Arts and Letters and Fellow of the Nanovic Institute for European Studies*. M.A., Univ. of Virginia, 1983, M.A., Princeton Univ., 1990, Ph.D., *ibid.*, 1993 (1997)

- Kristin M. Hager**, *Assistant Professor of Biological Sciences*. B.S., Univ. of Illinois Urbana-Champaign, 1989, Ph.D., Univ. of Alabama-Birmingham, 1996 (2000)
- Frances Hagopian**, *Associate Professor of Political Science, Fellow of the Helen Kellogg Institute for International Studies, and Michael P. Grace II Chair in Latin American Studies*. B.A., Brandeis Univ., 1975, Ph.D., Massachusetts Institute of Technology, 1986 (1985)
- Alexander J. Hahn**, *Professor of Mathematics, Director of the Kaneb Center for Teaching and Learning, and Fellow of the Nanovic Institute for European Studies*. B.S., Loyola Univ. New Orleans, 1965, M.S., Univ. of Notre Dame, 1968, Ph.D., *ibid.*, 1970 (1972)
- Ethan T. Haimo**, *Professor of Music*. A.B., Univ. of Chicago, 1972, M.F.A., Princeton Univ., 1974, Ph.D., *ibid.*, 1978 (1976)
- Brian C. Hall**, *Associate Professor of Mathematics*. B.S., Cornell Univ., 1988, B.A., *ibid.*, 1988, Ph.D., *ibid.*, 1993 (1999)
- Douglas C. Hall**, *Associate Professor of Electrical Engineering*. B.S., Miami Univ., 1985, M.S., Univ. of Illinois Urbana-Champaign, 1988, Ph.D., *ibid.*, 1991 (1994)
- Thomas N. Hall**, *Associate Professor of English*. A.B., Baylor Univ., 1982, M.A., *ibid.*, 1985, Ph.D., Univ. of Illinois Urbana-Champaign, 1990 (2006)
- Maureen T. Hallinan**, *Professor of Sociology, Fellow of the Institute for Educational Initiatives, Director of the Center for Research on Educational Opportunities, and the William P. and Hazel B. White Chair in English (I)*. B.A., Marymount College, 1961, M.S., Univ. of Notre Dame, 1968, Ph.D., Univ. of Chicago, 1972 (1984)
- John A. Halloran**, *Associate Professor of Finance*. B.S., Saint Louis Univ., 1968, M.B.A., Washington Univ., 1970, Ph.D., *ibid.*, 1976 (1976)
- Eugene W. Halton**, *Professor of Sociology*. B.A., Princeton Univ., 1972, Ph.D., Univ. of Chicago, 1979 (1982)
- Christopher S. Hamlin**, *Professor of History and Fellow of the Nanovic Institute for European Studies*. B.A., Antioch Univ., 1974, M.A., Univ. of Wisconsin-Madison, 1977, Ph.D., *ibid.*, 1982 (1985)
- Graham L. Hammill**, *Associate Professor of English*. B.A., Louisiana State Univ., 1986, Ph.D., Duke Univ., 1992 (1995)
- Qing Han**, *Professor of Mathematics*. B.S., Beijing Univ., 1986, M.S., New York Univ., 1991, Ph.D., *ibid.*, 1993 (1994)
- Noriko Hanabusa**, *Associate Professional Specialist in East Asian Languages & Cultures*. B.A., Keio Univ., 1988, M.A., Univ. of Wisconsin-Madison, 1994 (1994)
- Barbara J. Hanrahan**, *Associate Professional Specialist in University Press and Director of the University Press*. B.A., Wheaton College, 1969, M.A., Univ. of Chicago, 1970 (1999)
- Sandra J. Harmatiuk**, *Professional Specialist in the Dean's Office-First Year of Studies*. B.A., College of Saint Rose, 1963, M.A., *ibid.*, 1970, Ph.D., Univ. of Notre Dame, 1975 (1976)
- Susan C. Harris**, *Associate Professor of English, Fellow of the Nanovic Institute for European Studies, and Fellow of the Keough-Naughton Institute for Irish Studies*. B.A., Yale Univ., 1991, M.A., Univ. of North Carolina at Chapel Hill, 1993, Ph.D., Univ. of Texas-Austin, 1998 (1998)
- Gregory V. Hartland**, *Professor of Chemistry and Biochemistry*. B.S., Univ. of Melbourne, 1985, Ph.D., Univ. of California at Los Angeles, 1991 (1994)
- David B. Hartvigsen**, *Professor of Management*. B.A., Colgate Univ., 1979, M.S., Carnegie Mellon Univ., 1980, Ph.D., *ibid.*, 1984 (1993)
- Mandy L. Havert**, *Assistant Librarian, University Libraries*. B.A., Ball State Univ., 1996, M.L.S., Indiana-Purdue Univ.-Indianapolis, 2007 (1997)
- H. David Hayes**, *Professional Specialist in College of Business Gigot Center and the Nolan Chair*. E.M.B.A., Univ. of Notre Dame, 1987 (2000)
- Stephen M. Hayes**, *Librarian, University Libraries*. B.S., Michigan State Univ., 1972, M.A., Western Michigan Univ., 1974, M.S.A., Univ. of Notre Dame, 1979 (1974)
- Anne E. Hayner**, *Assistant Professional Specialist in the Joan B. Kroc Institute for International Peace Studies*. B.A., Univ. of Michigan, 1981, M.A., Earlham College, 1985 (1987)
- Barbara J. Hellenthal**, *Assistant Professional Specialist in Biological Sciences*. B.S., Univ. of Minnesota, 1974 (1980)
- Ronald A. Hellenthal**, *Professor of Biological Sciences*. A.A., Los Angeles Valley College, 1965, B.A., California St. Univ.-Northridge, 1967, Ph.D., Univ. of Minnesota of Minneapolis, 1977 (1977)
- Ben A. Heller**, *Associate Professor of Romance Languages and Literatures and Fellow of the Helen Kellogg Institute for International Studies*. B.A., Univ. of Pennsylvania, 1981, Ph.D., Washington Univ., 1990, M.A., *ibid.*, 1990 (2000)
- Jessica J. Hellmann**, *Assistant Professor of Biological Sciences*. B.S., Univ. of Michigan, 1996, Ph.D., Stanford Univ., 2000 (2003)
- Paul Helquist**, *Professor of Chemistry and Biochemistry*. B.A., Univ. of Minnesota at Duluth, 1969, M.S., Cornell Univ., 1971, Ph.D., *ibid.*, 1972 (1984)
- Michael L. Hemler**, *Associate Professor of Finance*. B.S., Univ. of Dayton, 1974, Ph.D., Washington Univ., 1980, M.B.A., Univ. of Chicago, 1985, Ph.D., *ibid.*, 1988 (1992)
- Douglass R. Hemphill**, *Assistant Professional Specialist in Management*. B.A., Bucknell Univ., 1966, M.A., Univ. of Notre Dame, 1980 (1991)
- Kenneth W. Henderson**, *Professor of Chemistry and Biochemistry*. B.A., Univ. of Strathclyde, 1990, Ph.D., *ibid.*, 1993 (2002)
- Jennifer A. Herdt**, *Associate Professor of Theology and Fellow of the Nanovic Institute for European Studies*. B.A., Oberlin College, 1989, M.A., Princeton Univ., 1991, Ph.D., *ibid.*, 1994 (1998)
- John W. Herman**. B.S., U.S. Naval Academy, 1989, M.A., Naval Education and Training C, 2002 (2006)
- Rodney E. Hero**, *Professor of Political Science, Fellow of the Institute for Latino Studies, and the Packey J. Dee Chair in American Democracy*. B.S., Florida State Univ., 1975, Ph.D., Purdue Univ., 1980 (2000)
- Dusan Heseck**, *Assistant Professional Specialist in Chemistry and Biochemistry*. B.S., Technical Univ. of Bratislava, 1977, M.S., *ibid.*, 1979, Ph.D., *ibid.*, 1987 (2003)

- Michael D. Hildreth**, *Associate Professor of Physics*. A.B., Princeton Univ., 1988, Ph.D., Stanford Univ., 1995 (2000)
- M. Catherine Hilkert**, *Professor of Theology*. B.A., Univ. of Dayton, 1971, M.A., Catholic Univ. of America, 1979, Ph.D., *ibid.*, 1984 (1995)
- Davide A. Hill**, *Associate Professor of Chemical and Biomolecular Engineering*. B.S., Univ. of Naples, 1984, Ph.D., Univ. of California Berkeley, 1989 (1990)
- Alex A. Himonas**, *Professor of Mathematics*. B.S., Patras Univ., 1976, M.S., Purdue Univ., 1982, Ph.D., *ibid.*, 1985 (1989)
- Edward H. Hinchcliffe**, *Assistant Professor of Biological Sciences*. B.A., Univ. of Dayton, 1989, Ph.D., Univ. of Minnesota, 1995 (2001)
- Richard K. Hind**, *Associate Professor of Mathematics*. B.A., Univ. of Cambridge, 1993, Ph.D., Stanford Univ., 1997 (2000)
- Peter D. Holland**, *Professor of Film, Television, and Theatre, Fellow of the Nanovic Institute for European Studies, Concurrent Professor of English, McMeel Chair Shakespeare Studies, and Acting Dean, the Graduate School*. B.A., Trinity Hall Cambridge, 1972, Ph.D., *ibid.*, 1977, Ph.D., *ibid.*, 1977 (2002)
- Hope Hollocher**, *Associate Professor of Biological Sciences*. B.A., Univ. of Pennsylvania, 1982, Ph.D., Washington Univ., 1991 (2000)
- Montey G. Holloway**, *Professional Specialist in Philosophy*. B.A., Huntington College, 1972, Ph.D., Univ. of Notre Dame, 1981 (1982)
- Laura G. Holt**, *Professional Specialist in London-On Site, Concurrent Associate Professional Specialist in Theology, and Deputy Director of the London Program*. B.A., Vassar College, 1968, A.B., *ibid.*, 1968, M.A., Univ. of Notre Dame, 1992, Ph.D., *ibid.*, 1999 (1999)
- Joseph E. Holtermann**, *Assistant Librarian, University Libraries*. B.A., Univ. of Notre Dame, 1984, M.A., Middlebury College, 1988, M.A., Univ. of Illinois Urbana-Champaign, 1992 (2005)
- Sallie A. Hood**, *Associate Professor of Architecture*. B.A., Carleton College, 1966, M.Arch., Univ. of Illinois at Chicago, 1979 (2001)
- Vittorio G. Höslle**, *Professor of German and Russian Languages and Literatures, Fellow of the Nanovic Institute for European Studies, Concurrent Professor of Philosophy, Concurrent Professor of Political Science, and the Paul G. Kimball Chair in Arts and Letters*. Ph.D., Eberhard Karl Univ. of Tübingen, 1982 (1999)
- Don A. Howard**, *Professor of Philosophy, Fellow of the Nanovic Institute for European Studies, and Director of History and Philosophy of Science*. B.S., Michigan State Univ., 1971, M.Phil., Boston Univ., 1973, Ph.D., *ibid.*, 1979 (1997)
- George S. Howard**, *Professor of Psychology, Fellow of the Joan B. Kroc Institute for International Peace Studies, and Fellow of the Institute for Educational Initiatives*. B.A., Marist College, 1970, M.A., Southern Illinois Univ. at Carb, 1972, Ph.D., *ibid.*, 1975 (1981)
- Jay C. Howk**, *Assistant Professor of Physics*. B.S., Hanover College, 1994, Ph.D., Univ. of Wisconsin Madison, 1999 (2005)
- Robert A. Howland**, *Associate Professor of Aerospace and Mechanical Engineering*. B.A., Yale Univ., 1965, M.S., *ibid.*, 1966, Ph.D., North Carolina State Univ., 1974 (1981)
- Bei Hu**, *Professor of Mathematics*. B.S., East China Normal Univ., 1982, M.S., *ibid.*, 1984, Ph.D., Univ. of Minnesota, 1990 (1990)
- Chuanjiang Hu**, *Research Assistant Professor of Chemistry and Biochemistry*. B.S., Nanjing Univ., 1991, Ph.D., *ibid.*, 2000 (2003)
- Xiaobo Hu**, *Associate Professor of Computer Science and Engineering and Concurrent Associate Professor of Electrical Engineering*. B.S., Tianjin Univ., 1982, M.S., Polytechnic Institute of New York, 1984, Ph.D., Purdue Univ., 1989 (1996)
- Roger D. Huang**, *Professor of Finance, the Kenneth R. Meyer Chair in Global Investment Management, and Department Chair, Finance*. B.S., Purdue Univ., 1975, M.A., Univ. of Pennsylvania, 1978, Ph.D., *ibid.*, 1980 (2000)
- Yih-Fang Huang**, *Professor of Electrical Engineering and Concurrent Professor of Computer Science and Engineering*. B.S.E.E., National Taiwan Univ., 1976, M.S., Univ. of Notre Dame, 1979, Ph.D., Princeton Univ., 1982 (1982)
- Paul W. Huber**, *Professor of Chemistry and Biochemistry*. B.S., Boston College, 1973, Ph.D., Purdue Univ., 1978 (1985)
- Tin-bor V. Hui**, *Assistant Professor of Political Science and Visiting Fellow of the Helen Kellogg Institute for International Studies*. B.S., Chinese Univ. of Hong Kong, 1990, M.A., Columbia Univ., 1995, M.Phil., *ibid.*, 1997, Ph.D., *ibid.*, 2000 (2004)
- Romana C. Huk**, *Associate Professor of English and Fellow of the Nanovic Institute for European Studies*. B.A., College of William and Mary, 1981, Ph.D., Univ. of Notre Dame, 1987 (2002)
- Edward F. Hums**, *Assistant Professional Specialist in Accountancy*. B.B.A., Univ. of Notre Dame, 1975, M.S., Indiana Univ. South Bend, 1979, M.B.A., *ibid.*, 1989 (1975)
- Daniel M. Hungerman**, *Assistant Professor of Economics and Econometrics*. B.A., Miami Univ., 2000, Ph.D., Duke Univ., 2005 (2005)
- Bro. Louis Hurcik**, *C.S.C., Associate Professional Specialist in Physical Education* (1970)
- David R. Hyde**, *Professor of Biological Sciences, the Rev. Howard J. Kenna, C.S.C., Memorial Director of the Zebrafish Research Center, and Director of the Center for Zebrafish Research*. B.S., Michigan State Univ., 1980, Ph.D., Pennsylvania State Univ., 1985 (1988)
- Anthony K. Hyder**, *Professor of Physics*. B.S., Univ. of Notre Dame, 1962, M.S., Air Force Institute Technology, 1964, Ph.D., *ibid.*, 1971 (1991)

Kristine L. Ibsen, *Professor of Romance Languages and Literatures and Fellow of the Helen Kellogg Institute for International Studies*. B.A., California State College, 1983, M.A., Univ. of California at Los Angeles, 1984, Ph.D., *ibid.*, 1991 (1992)

Frank P. Incropera, *Professor of Aerospace and Mechanical Engineering and the H. Clifford and Evelyn A. Brosey Chair in Engineering*. B.S.M.E., Massachusetts Institute of Technology, 1961, M.S.M.E., Stanford Univ., 1962, Ph.D., *ibid.*, 1966 (1998)

Antonette K. Irving, *Assistant Professor of English*. B.A., Univ. of Virginia, 1992, M.A., Univ. of Kent at Canterbury, 1996, Ph.D., New York Univ., 2001 (2000)

Takayuki Iwaki, *Research Assistant Professor in the Center for Transgene Research*. M.D., Hamamatsu Univ. School of Medicine, 1996, Ph.D., *ibid.*, 2001 (2000)

Jesus A. Izaguirre, *Associate Professor of Computer Science and Engineering*. B.S., Univ. of Monterrey, 1991, M.S., Univ. of Illinois Urbana-Champaign, 1996, Ph.D., *ibid.*, 1999 (1999)

Pamela E. Jackson, *Associate Professional Specialist in Notre Dame Center for Liturgy*. B.A., Yale Univ., 1972, M.Div., Yale University-Divinity School, 1980, M.A., Yale Univ., 1981, Ph.D., *ibid.*, 1987 (2000)

Dennis C. Jacobs, *Professor of Chemistry and Biochemistry and Vice President and Associate Provost*. B.S., Univ. California Irvine, 1981; B.S., *ibid.*, 1982; Ph.D., Stanford Univ., 1988 (1988)

Ireneusz Janik, *Research Assistant Professor in the Radiation Laboratory*. M.S., Univ. of Lodz, 1995, Ph.D., Technical Univ. of Lodz, 2001, Ph.D., Univ. of Lodz, 2001 (2004)

Boldizsár Jankó, *Associate Professor of Physics*. Dipl., Eotvos Lorand Univ., 1991, Ph.D., Cornell Univ., 1996 (2000)

Anja Jauernig, *Assistant Professor of Philosophy and Fellow of the Nanovic Institute for European Studies*. B.A., Univ. of Bonn, 1995, B.S., *ibid.*, 1995, M.A., *ibid.*, 1997, M.A., Princeton Univ., 1999, Ph.D., *ibid.*, 2004 (2002)

Debra Javeline, *Assistant Professor of Political Science and Fellow of the Nanovic Institute*. B.S., Brown Univ., 1989, Ph.D., *ibid.*, 1997 (2004)

Debdeep Jena, *Associate Professor of Electrical Engineering*. B.S., Indian Institute of Technology-Kangpur, 1998, Ph.D., Univ. of California Santa Barbara, 2002 (2003)

David T. Jenkins, *Associate Librarian, University Libraries*. B.A., Univ. of Minnesota, 1983, M.T.S., Harvard Univ., 1990, M.L.S., Simmons College, 1997 (1999)

Rev. John I. Jenkins, C.S.C., *President of the University and Associate Professor of Philosophy*. B.A., Univ. of Notre Dame, 1976, M.A. *ibid.*, 1978, B.Phil., Oxford Univ., 1987, M.Div., Jesuit School of Tehology at Berkeley, 1988, S.T.L., *ibid.*, 1988, D.Phil., Oxford Univ., 1989 (1988)

Lionel M. Jensen, *Associate Professor of East Asian Languages & Cultures, Fellow of the Helen Kellogg Institute for International Studies, and Concurrent Assistant Professor of History*. B.A., Williams College, 1976, M.A., Washington Univ., 1980, Ph.D., Univ. of California Berkeley, 1992 (2000)

Richard A. Jensen, *Professor of Economics and Econometrics, Fellow of the Helen Kellogg Institute for International Studies, Concurrent Professor of Finance, and Department Chair, Economics and Econometrics*. B.A., Univ. of Kansas, 1971, Ph.D., Northwestern Univ., 1980 (2000)

Michael J. Jenuwine, *Associate Professional Specialist in Law School*. B.S., Univ. of Michigan, 1988, M.A., Univ. of Chicago, 1990, Ph.D., *ibid.*, 2000, J.D., Loyola Univ.-Chicago, 2000 (2005)

Carlos Jerez-Farrán, *Professor of Romance Languages and Literatures and Fellow of the Nanovic Institute for European Studies*. B.A., Univ. of Sheffield, 1980, M.A., Univ. of Massachusetts, 1983, Ph.D., *ibid.*, 1987 (1986)

Colin P. Jessop, *Associate Professor of Physics*. B.A., Trinity College Cambridge, 1986, M.A., *ibid.*, 1987, Ph.D., Harvard Univ., 1993 (2004)

Diana Jimeno-Ingrum, *Assistant Professor of Management*. M.A., California State Univ.-Northridge, 2000, B.A., Colorado State Univ., 2000, Ph.D., Univ. of Illinois Urbana-Champaign, 2007 (2007)

Robert C. Johansen, *Professor of Political Science, Fellow of the Helen Kellogg Institute for International Studies, and Fellow of the Joan B. Kroc Institute for International Peace Studies*. B.A., Manchester College, 1962, M.A., Columbia Univ., 1963, Ph.D., *ibid.*, 1968 (1986)

Alan L. Johnson, *Professor of Biological Sciences*. B.A., Univ. of Vermont, 1972, M.S., *ibid.*, 1975, Ph.D., Cornell Univ., 1979 (1993)

James F. Johnson, *Associate Professional Specialist in Chemistry and Biochemistry*. B.A., Univ. of St. Francis, 1970, M.S., Univ. of Notre Dame, 1975 (1975)

Maxwell E. Johnson, *Professor of Theology*. B.A., Augustana College, 1974, M.Div., Wartburg Theological Seminary, 1978, M.A., Saint John's Univ., 1982, S.T.L., St. John's Univ., 1982, M.A., Univ. of Notre Dame, 1989, Ph.D., *ibid.*, 1992 (1997)

Paul G. Johnson, *Associate Professor of Music*. B.Mus., Northwestern Univ., 1976, M.F.A., Princeton Univ., 1980, Ph.D., *ibid.*, 1981 (1981)

Walter R. Johnson, *Professor of Physics and the Frank M. Freimann Chair in Physics (I)*. B.S., Univ. of Michigan, 1952, M.S., *ibid.*, 1953, Ph.D., *ibid.*, 1957 (1958)

Cyraina E. Johnson-Roullier, *Associate Professor of English*. M.A., State Univ. of New York at Albany, 1990, Ph.D., State Univ. of New York-Buffalo, 1992 (1991)

Joyce V. Johnstone, *Professional Specialist in the Alliance for Catholic Education, Director of the Alliance for Catholic Education, and Ryan Chair*. B.A., Catholic Univ. of America, 1961, M.S., Butler Univ., 1973, Ph.D., Indiana Univ.-Bloomington, 1994 (1998)

Robert L. Jones, *Professional Specialist in Law and Director of the Legal Aid Clinic*. B.A., Univ. of Notre Dame, 1980, J.D., Harvard Univ., 1984 (2002)

- Sherri L. Jones**, *Librarian, University Libraries*. B.A., Marshall Univ., 1975, M.A., *ibid.*, 1979, M.A., Kent State Univ., 1988 (2000)
- Louis E. Jordan**, *Librarian, University Libraries*. B.A., Univ. of Massachusetts Boston, 1972, M.A., Univ. of Chicago, 1974; Univ. of Notre Dame, 1980, M.A., Indiana Univ.-Bloomington, 1981 (1980)
- Essaka Joshua**, *Professional Specialist in College Seminar–Arts and Letters*. B.A., Somerville College Oxford, 1991, M.A., *ibid.*, 1995, Ph.D., Birmingham Southern College, 1995 (2008)
- Lynn S. Joy**, *Professor of Philosophy*. A.B., Harvard Univ., 1971; A.M., *ibid.*, 1981; Ph.D., *ibid.*, 1982 (2000)
- Michelle V. Joyce**, *Assistant Professional Specialist in Chemistry and Biochemistry*. B.S., Univ. of Notre Dame, 1999, Ph.D., Duke Univ., 2003 (2004)
- Danielle B. Joyner**, *Assistant Professor of Art, Art History, and Design*. B.A., Univ. of Utah, 1994, M.A., *ibid.*, 1998, Ph.D., Harvard Univ., 2007 (2007)
- Anthony Juan**, *Professor of Film, Television, and Theatre*. Ph.D., Univ. of Athens, 1990 (2005)
- Encarnación Juárez-Almendros**, *Associate Professor of Romance Languages and Literatures and Fellow of the the Nanovic Institute for European Studies*. M.A., Univ. of California Berkeley, 1981, Ph.D., *ibid.*, 1987 (1995)
- Eric J. Jumper**, *Professor of Aerospace and Mechanical Engineering*. B.S., Univ. of New Mexico, 1968, M.S., Univ. of Wyoming, 1969, Ph.D., Air Force Institute of Technology, 1975 (1989)
- James W. Kaiser**, *Professional Specialist in Physics*. B.S., Univ. of Dayton, 1965, M.A., Univ. of Notre Dame, 1967, M.S., *ibid.*, 1978 (1969)
- Prashant V. Kamat**, *Professor of Chemistry and Biochemistry and Concurrent Professor of Chemical Engineering*. B.S., Karnatak Univ., 1972, M.S., Univ. of Bombay, 1974, Ph.D., *ibid.*, 1979 (1983)
- S. Alex Kandel**, *Associate Professor of Chemistry and Biochemistry*. B.S., Yale Univ., 1993, Ph.D., Harvard Univ., 1999 (2001)
- Jeffrey C. Kantor**, *Professor of Chemical and Biomolecular Engineering*. B.S., Univ. of Minnesota of Minneapolis, 1976, M.A., Princeton Univ., 1977, Ph.D., *ibid.*, 1981 (1981)
- Joshua B. Kaplan**, *Associate Professional Specialist in Political Science*. A.B., Univ. California Santa Cruz, 1974, M.A., Univ. of Chicago, 1977 (1987)
- Ahsan Kareem**, *Professor of Civil Engineering and Geological Sciences and the Robert M. Moran Chair in Engineering*. Ph.D., Colorado State Univ., 1978 (1990)
- Daniel J. Karmgard**, *Research Assistant Professor of Physics*. B.S., Univ. of California at Los Angeles, 1993, M.S., California State Univ.-Long Beach, 1995, Ph.D., Florida State Univ., 1999 (1999)
- Thomas J. Karnowski**, *Assistant Professor of Naval Science*. B.A., Univ. of Oklahoma, 2001 (2006)
- Asher Kaufman**, *Assistant Professor of History*. B.A., Hebrew Univ. of Jerusalem, 1989, M.A., *ibid.*, 1994, Ph.D., Brandeis Univ., 2000 (2005)
- M. Cathleen Kaveny**, *Professor of Law and the John P. Murphy Foundation Chair in Law*. A.B., Princeton Univ., 1984, M.A., Yale Univ., 1986, J.D., *ibid.*, 1990, Ph.D., *ibid.*, 1991 (1995)
- Jessica N. Kayongo**, *Assistant Librarian, University Libraries*. B.A., South Dakota State Univ., 1996, J.D., Univ. of Nebraska at Omaha, 1998, M.L.S., Univ. of Wisconsin-Madison, 2002 (2002)
- John G. Keane**, *Professor of Management and the Howard J. and Geraldine F. Korth Chair in Strategic Management*. B.S., Univ. of Notre Dame, 1952, Ph.D., Univ. of Pittsburgh, 1965 (1989)
- Barry P. Keating**, *Professor of Finance*. B.B.A., Univ. of Notre Dame, 1967, M.A., Lehigh Univ., 1968, Ph.D., Univ. of Notre Dame, 1974 (1978)
- Gregory J. Keigher**, *Assistant Professor of Naval Science*. M.A., Univ. of Central Florida, 1999 (2005)
- Thomas M. Kellenberg**, *Professional Specialist in Washington, D.C., Concurrent Associate Professor of Washington, D.C. Program, and Director of the Washington, D.C. Program*. B.A., Univ. of Notre Dame, 1980, J.D., Harvard Univ., 1986 (1997)
- William K. Kelley**, *Associate Professor of Law*. B.A., Marquette Univ., 1984, J.D., Harvard Univ., 1987 (1995)
- Anita E. Kelly**, *Professor of Psychology*. B.A., Northwestern Univ., 1986, M.S., Univ. of Florida, 1988, Ph.D., *ibid.*, 1991 (1994)
- Sean P. Kelly**, *Assistant Professor of Sociology*. B.A., Univ. of North Carolina at Chapel Hill, 1998, M.S., Univ. of Wisconsin-Madison, 2001, Ph.D., *ibid.*, 2005 (2005)
- Andrew B. Kennedy**, *Assistant Professor of Civil Engineering and Geological Sciences*. B.S., Queen's Univ., 1991, M.S., Univ. of British Columbia, 1993, Ph.D., Monash Univ., 1998 (2008)
- John J. Kennedy**, *Professor of Marketing*. B.S., Newark College of Engineering, 1955, M.B.A., Ohio State Univ., 1957, Ph.D., *ibid.*, 1962 (1963)
- Kathryn E. Kerby-Fulton**, *Professor of English and Notre Dame Chair in English*. B.A., York Univ.-Toronto, 1977, M.Phil., Univ. of Oxford, 1979, Ph.D., Univ. of York, 1986 (2004)
- Mary M. Keys**, *Associate Professor of Political Science and Fellow of the Nanovic Institute for European Studies*. B.A., Boston College, 1988, M.A., Univ. of Toronto, 1989, Ph.D., *ibid.*, 1997 (1994)
- Tracy L. Kijewski-Correa**, *Assistant Professor of Civil Engineering and Geological Sciences and the Rooney Family Chair in Engineering (Collegiate Chair)*. B.S., Univ. of Notre Dame, 1997, B.S.C.E., *ibid.*, 1997, M.S.C.E., *ibid.*, 2000, Ph.D., *ibid.*, 2003 (2003)
- Peter K. Kilpatrick**, *Professor of Chemical and Biomolecular Engineering and Dean of the College of Engineering*. B.A., Occidental College, 1978, Ph.D., Univ. of Minnesota, 1983 (2008)

- Kwan S. Kim**, *Professor of Economics and Policy Studies and Fellow of the Helen Kellogg Institute for International Studies*. B.A., Seoul National Univ., 1959, M.A., Univ. of Minnesota of Minneapolis, 1961, Ph.D., *ibid.*, 1967 (1967)
- Dwight B. King Jr.**, *Librarian, Law Library*. B.A., Univ. of Michigan, 1977, J.D., *ibid.*, 1980, M.A., *ibid.*, 1981 (1986)
- Carmela R. Kinslow**, *Associate Librarian, Law Library*. B.S., Indiana Univ.-Bloomington, 1986, M.A., *ibid.*, 1989, M.S.A., Univ. of Notre Dame, 1991 (1974)
- Elizabeth R. Kirk**, *Assistant Professional Specialist in the Center for Ethics and Culture*. B.A., Univ. of Missouri-Columbia, 1993, J.D., Univ. of Notre Dame, 1996 (2005)
- David J. Kirkner**, *Associate Professor of Civil Engineering and Geological Sciences and Associate Chair, Civil Engineering and Geological Sciences*. B.S.C.E., Youngstown State Univ., 1971, Ph.D., Case Western Reserve Univ., 1979 (1979)
- Michael S. Kirsch**, *Associate Professor of Law*. A.B., Cornell Univ., 1985, J.D., Harvard Univ., 1988, L.L.M., New York Univ., 1989 (2001)
- David M. Klein**, *Associate Professor of Sociology*. B.A., Univ. of Washington, 1967, Ph.D., Univ. of Minnesota of Minneapolis, 1978 (1976)
- Sandra S. Klein**, *Associate Librarian, Law Library*. B.A., Univ. of Illinois Urbana-Champaign, 1981, M.Ed., *ibid.*, 1983, M.L.S., *ibid.*, 1988 (1998)
- Julia F. Knight**, *Professor of Mathematics and the Charles L. Huisking Chair*. B.A., Utah State Univ., 1964, Ph.D., Univ. of California Berkeley, 1972 (1977)
- Peter M. Kogge**, *Professor of Computer Science and Engineering, Concurrent Professor of Electrical Engineering, and the Ted H. McCourtney Chair in Computer Science and Engineering*. B.S., Univ. of Notre Dame, 1968, M.S., Syracuse Univ., 1970, Ph.D., Stanford Univ., 1972 (1994)
- Kristin M. Kohrt**, *Associate Professional Specialist in the Dean's Office-First Year of Studies*. B.S., Univ. of Wisconsin-Oshkosh, 1979, M.S., Cardinal Stritch College, 1996 (1998)
- James J. Kolata**, *Professor of Physics*. B.S., Marquette Univ., 1964, M.S., Michigan State Univ., 1966, Ph.D., *ibid.*, 1969 (1977)
- Kathleen J. Kolberg**, *Professional Specialist in Preprofessional Studies*. B.A., Albion College, 1980, Ph.D., Univ. of Notre Dame, 1989 (1993)
- Christopher F. Kolda**, *Associate Professor of Physics*. B.A., Johns Hopkins Univ., 1990, M.A., Univ. of Michigan, 1992, Ph.D., *ibid.*, 1995 (2003)
- Rev. Paul V. Kollman, C.S.C.**, *Assistant Professor of Theology, Fellow of the Nanovic Institute for European Studies, Fellow of the Helen Kellogg Institute for International Studies, and Fellow of the Joan B. Kroc Institute for International Peace Studies*. B.A., Univ. of Notre Dame, 1984, M.Div., *ibid.*, 1990, Ph.D., Univ. of Chicago, 2001 (2001)
- Donald P. Kommers**, *Professor of Political Science and Fellow of the Nanovic Institute for European Studies, Concurrent Professor of Law, and the Joseph and Elizabeth Robbie Chair in Political Science*. B.A., Catholic Univ. of America, 1954, M.A., Univ. of Wisconsin-Madison, 1957, Ph.D., *ibid.*, 1962 (1963)
- Thomas H. Kosel**, *Associate Professor of Electrical Engineering*. B.S., Univ. of California Berkeley, 1967, M.S., *ibid.*, 1970, Ph.D., *ibid.*, 1975 (1978)
- Janet A. Kourany**, *Associate Professor of Philosophy*. B.S., Columbia Univ., 1965, Ph.D., *ibid.*, 1977 (1998)
- LeRoy J. Krajewski**, *Professor of Management and the William and Cassie Daley Professor of Manufacturing Strategy*. B.S., Univ. of Wisconsin-Milwaukee, 1964, M.S., *ibid.*, 1966, Ph.D., *ibid.*, 1969 (1995)
- Viktor Krchnak**, *Research Professor of Chemistry and Biochemistry*. Ph.D., Prague Institute. Chem. Tech, 1974 (2003)
- William J. Kremer Jr.**, *Professor of Art, Art History, and Design*. B.F.A., Univ. of Wisconsin-Superior, 1969, M.S., Univ. of Wisconsin-Madison, 1971, M.F.A., *ibid.*, 1971 (1973)
- Robert A. Krieg**, *Professor of Theology and Fellow of the Nanovic Institute for European Studies*. B.A., Stonehill College, 1969, Ph.D., Univ. of Notre Dame, 1976 (1977)
- Alan D. Krieger**, *Associate Librarian, University Libraries*. B.A., Columbia Univ., 1972, B.A., Columbia Univ. Teachers College, 1972, M.A., Univ. of Chicago, 1974, B.S., *ibid.*, 1974, M.A., Univ. of Arizona, 1983 (1983)
- William J. Krier**, *Associate Professor of English*. B.A., Univ. of Notre Dame, 1965, M.A., Univ. of Michigan, 1966, Ph.D., Indiana Univ.-Bloomington, 1973 (1969)
- Brian A. Krostenko**, *Associate Professor of the Classics*. B.A., Princeton Univ., 1986, M.A., Harvard Univ., 1989, Ph.D., *ibid.*, 1993 (2001)
- Claudia Kselman**, *Professional Specialist in Off-Campus Programs*. B.A., Univ. of California Berkeley, 1970, M.A., Univ. of Michigan, 1972, Ph.D., *ibid.*, 1980 (1985)
- Thomas A. Kselman**, *Professor of History and Fellow of the Nanovic Institute for European Studies*. B.A., St. Joseph's Univ., 1970, B.S., *ibid.*, 1970, M.A., Univ. of Michigan, 1972, Ph.D., *ibid.*, 1978 (1979)
- Warren N. Kubitschek**, *Associate Professional Specialist in the Center for Research on Education Opportunities*. B.A., Grinnell College, 1976, M.A., Univ. of Akron, 1980 (1987)
- Gregory P. Kucich**, *Professor of English and Fellow of the Nanovic Institute for European Studies*. B.A., San Francisco State Univ., 1978, M.A., Univ. of Michigan, 1979, Ph.D., *ibid.*, 1983 (1983)
- Ian Kuijt**, *Associate Professor of Anthropology*. B.A., Univ. of Lethbridge, 1984, M.A., Simon Fraser Univ., 1988, AM, Harvard Univ., 1991, Ph.D., *ibid.*, 1995 (2000)
- Charles F. Kulpa Jr.**, *Professor of Biological Sciences and Department Chair, Biological Sciences*. B.S., Univ. of Michigan, 1966, M.S., *ibid.*, 1968, Ph.D., *ibid.*, 1970 (1972)
- Mikolaj S. Kunicki**, *Assistant Professor of History and Fellow of the Nanovic Institute for European Studies*. M.A., Central European Univ., 1994, M.A., Univ. of London, 1996, M.A., Warsaw Univ., 2003, Ph.D., Stanford Univ., 2004 (2007)

- Masaru K. Kuno**, *Assistant Professor of Chemistry and Biochemistry*. B.A., Washington Univ., 1993, Ph.D., Massachusetts Institute of Technology, 1998 (2003)
- Yahya C. Kurama**, *Associate Professor of Civil Engineering and Geological Sciences*. B.S., Bogazici Univ., 1990, M.S., Lehigh Univ., 1993, Ph.D., *ibid.*, 1997 (1998)
- Robert L. Kusmer**, *Associate Librarian, University Libraries, and Fellow of the Nanovic Institute for European Studies*. B.A., Cleveland State Univ., 1972, M.A., Northwestern Univ., 1977, Ph.D., *ibid.*, 1983, M.A., Kent State Univ., 1988 (1997)
- Jay A. LaVerne**, *Professional Specialist in the Radiation Laboratory and Concurrent Research Professor of Physics*. B.S., Lamar Univ., 1972, Ph.D., Univ. of Nebraska-Lincoln, 1981 (1978)
- David J. Ladouceur**, *Associate Professor of the Classics*. B.A., Cornell Univ., 1970, Ph.D., Brown Univ., 1977 (1976)
- J.P. Ladwig**, *Associate Librarian, University Libraries*. B.S., U.S. Naval Academy, 1987, M.A., Univ. of Texas-Austin, 1995 (2000)
- Gary A. Lamberti**, *Professor of Biological Sciences*. B.S., Univ. California Davis, 1975, Ph.D., Univ. of California Berkeley, 1983 (1989)
- Larry O. Lamm**, *Research Professor of Physics*. B.S., East Carolina Univ., 1978, B.S., *ibid.*, 1981, M.A., *ibid.*, 1983, M.A., *ibid.*, 1983, Ph.D., Univ. of Notre Dame, 1989 (1994)
- Jesse M. Lander**, *Associate Professor of English and Fellow of the Nanovic Institute for European Studies*. B.A., Columbia College, 1988, B.A., University College Oxford, 1991, Ph.D., Columbia Univ., 1998 (1999)
- J. Nicholas Laneman**, *Assistant Professor of Electrical Engineering*. B.S.E.E., Washington Univ., 1995, B.S.C.S., *ibid.*, 1995, M.S.E.E., Massachusetts Institute of Technology, 1997, Ph.D., *ibid.*, 2002 (2002)
- Jerry G. Langley**, *Professional Specialist in Finance*. B.S., Univ. of Illinois at Chicago, 1969, M.B.A., Northwestern Univ., 1971 (1999)
- Howard P. Lanser**, *Associate Professor of Finance*. B.S., Univ. of Notre Dame, 1965, M.S., Purdue Univ., 1968, Ph.D., *ibid.*, 1971 (1971)
- Alexander G. Lappin**, *Professor of Chemistry and Biochemistry and Department Chair, Chemistry and Biochemistry*. B.S., Univ. of Glasgow, 1972, Ph.D., *ibid.*, 1975 (1982)
- Daniel K. Lapsley**, *Professor of Psychology and Notre Dame Chair in Catholic Education*. B.A., Indiana Univ. of Pennsylvania, 1977, M.S., Univ. of New Orleans, 1979, Ph.D., Univ. of Wisconsin-Madison, 1982 (2005)
- Dewitt A. Latimer**, *Professional Specialist, Assistant Provost-Office of Information Technologies, Assistant Vice President-Office of Information Technologies, Chief Technology Officer, and Deputy Chief Information Officer-Office of Information Technologies*. B.S., Clemson Univ., 1984, M.S., *ibid.*, 1987, Ed.D., Univ. of Tennessee Knoxville, 2001 (2002)
- James Leady**, *Assistant Professional Specialist in Finance*. B.S., U.S. Military Academy, 1991, M.A., Univ. of Michigan, 1997, Ph.D., *ibid.*, 2006 (2006)
- William H. Leahy**, *Professor of Economics and Policy Studies*. B.A., Univ. of Notre Dame, 1956, M.A., *ibid.*, 1960, Ph.D., *ibid.*, 1966 (1963)
- John P. Lederach**, *Professional Specialist in the Joan B. Kroc Institute for International Peace Studies*. B.A., Bethel College, 1980, Ph.D., Univ. of Colorado-Denver, 1988 (2000)
- Francois M. Ledrappier**, *Professor of Mathematics, Fellow of the Nanovic Institute for European Studies, and the John and Margaret McAndrews Chair in Mathematics*. M.A., Univ. of Paris Vi, 1970, Ph.D., *ibid.*, 1975 (2002)
- Byung-Joo Lee**, *Associate Professor of Economics and Econometrics*. B.S., Seoul National Univ., 1982, M.A., Pennsylvania State Univ., 1984, M.S., Univ. of Wisconsin-Madison, 1986, Ph.D., *ibid.*, 1988 (1996)
- Mijoon Lee**, *Assistant Professional Specialist in Chemistry and Biochemistry*. B.S., Pohang Institute of Science and Technology, 1995, Ph.D., *ibid.*, 2001 (2003)
- Jennifer E. Lefever**, *Research Assistant Professor of Psychology*. B.A., Illinois State Univ., 1994, M.A., Univ. of Notre Dame, 1998, Ph.D., *ibid.*, 2000 (2000)
- Thomas E. Lehman**, *Associate Librarian, University Libraries*. B.A., Goshen College, 1969, M.A., Indiana Univ.-Bloomington, 1974 (1985)
- Nicolas Lehner**, *Research Assistant Professor of Physics*. B.S., Louis Pasteur Univ. Strasbourg, 1994, M.S., *ibid.*, 1995, Ph.D., Queens Univ. of Belfast, 2000 (2005)
- David T. Leighton Jr.**, *Professor of Chemical and Biomolecular Engineering*. B.S.E., Princeton Univ., 1980, M.S., Stanford Univ., 1981, Ph.D., *ibid.*, 1985 (1986)
- Michael D. Lemmon**, *Professor of Electrical Engineering*. B.S., Stanford Univ., 1988, Ph.D., Carnegie Mellon Univ., 1990 (1990)
- Daniel H. Lende**, *Assistant Professor of Anthropology and Fellow of the Helen Kellogg Institute for International Peace Studies*. B.S., Harvard Univ., 1991, Ph.D., Emory Univ., 2003 (2004)
- Craig S. Lent**, *Professor of Electrical Engineering and the Frank M. Freimann Chair in Engineering (IV)*. B.A., Univ. of California Berkeley, 1978, Ph.D., Univ. of Minnesota of Minneapolis, 1984 (1985)
- Giovanna Lenzi-Sandusky**, *Assistant Professional Specialist in Romance Languages and Literatures and Fellow of the Nanovic Institute for European Studies*. Laurea in Lettere, Univ. of Florence, 1979 (1990)
- Brian R. Levey**, *Associate Professional Specialist in Accountancy*. B.A., Univ. of Notre Dame, 1984, J.D., Catholic Univ. of America, 1987, M.A., George Washington Univ., 1992 (2007)
- Robert Lewandowski**, *Assistant Professional Specialist in Management*. L.B., Purdue Univ., 1999, M.A., *ibid.*, 2002 (2004)
- Kristin M. Lewis**, *Associate Professional Specialist in Biological Sciences*. B.S., Univ. of Notre Dame, 1991, M.S., *ibid.*, 1997 (1997)
- Blake Leyerle**, *Associate Professor of Theology and Concurrent Associate Professor of the Classics*. B.A., Yale Univ., 1982, M.A., Duke Univ., 1988, Ph.D., *ibid.*, 1991 (1990)

- Lei Li**, *Associate Professor of Biological Sciences*. B.S., Shandong Medical Univ., 1985, Ph.D., Georgia State Univ., 1995 (2003)
- Keir A. Lieber**, *Assistant Professor of Political Science, Fellow of the Joan B. Kroc Institute for International Peace Studies, and Fellow of the Nanovic Institute for European Studies*. B.A., Univ. of Wisconsin-Madison, 1992, M.A., Univ. of Chicago, 1996, Ph.D., *ibid.*, 2000 (2001)
- Marya Lieberman**, *Associate Professor of Chemistry and Biochemistry*. B.S., Massachusetts Institute of Technology, 1989, Ph.D., Univ. of Washington, 1994 (1996)
- Rev. William M. Lies**, C.S.C., *Associate Professional Specialist in Political Science, Concurrent Associate SPF, -Political Science, Director of the Center for Social Concerns, and Fellow of the the Joan B. Kroc Institute for International Peace Studies*. A.A., Crosier Seminary Junior College, 1982, B.A., Saint John's Univ., 1984, M.Div., Univ. of Notre Dame, 1993, M.A., Univ. of Pittsburgh, 1998, Ph.D., *ibid.*, 2003 (2001)
- Chong Keat A. Lim**, *Assistant Professional Specialist in Mathematics*. B.S., National Univ. of Singapo, 1993, M.A., *ibid.*, 1994, M.A., Univ. of Utah, 1996, Ph.D., *ibid.*, 2001 (2006)
- Sylvia L. Lin**, *Assistant Professor of East Asian Languages & Cultures and Notre Dame Chair in Chinese*. B.A., Tamkang Univ., 1984, M.A., *ibid.*, 1987, M.A., St. John's Univ., 1988, M.A., Univ. of Oregon, 1991, Ph.D., Univ. of California Berkeley, 1998 (2002)
- Daniel A. Lindley**, *Associate Professor of Political Science and Fellow of the Joan B. Kroc Institute for International Peace Studies*. B.A., Tufts Univ., 1983, Ph.D., Massachusetts Institute of Technology, 1998 (1999)
- Michael R. Lipke**, *Assistant Professor of Naval Science*. B.A., Marquette Univ., 2001 (2006)
- David A. Lippel**, *Research Assistant Professor of Mathematics*. B.S., Haverford College, 1994, Ph.D., Univ. of California Berkeley, 2001 (2004)
- Chao-Shin Liu**, *Associate Professor of Accountancy*. B.B.A., National Taiwan Univ., 1979; M.B.A., National Cheng-Chi Univ., 1983; Ph.D., Univ. of Illinois Urbana-Champaign, 1992 (1992)
- Xiaobo Liu**, *Professor of Mathematics*. B.S., Tsinghua Univ., 1987, Ph.D., Univ. of Pennsylvania, 1994 (1999)
- Xinyu Liu**, *Research Assistant Professor of Physics*. B.S., Univ. of Science and Technology of China, 1993, M.S., *ibid.*, 1996, Ph.D., Univ. of Notre Dame, 2003 (2002)
- A. Eugene Livingston**, *Professor of Physics*. B.S., Univ. of Alberta, 1969, M.S., *ibid.*, 1970, Ph.D., *ibid.*, 1974 (1978)
- Omar A. Lizardo**, *Assistant Professor of Sociology*. B.S., Brooklyn College, 1997, M.A., Univ. of Arizona, 2002, Ph.D., *ibid.*, 2006 (2006)
- John M. LoSecco**, *Professor of Physics*. B.S., Cooper Union, 1972, M.A., Harvard Univ., 1973, Ph.D., *ibid.*, 1976 (1985)
- Neil F. Lobo**, *Research Assistant Professor of Biological Sciences*. B.S., Bangalore Univ., 1995, B.S., St. Joseph's College, 1995, Ph.D., Univ. of Illinois Urbana-Champaign, 2000, Ph.D., Univ. of Notre Dame, 2001 (2000)
- David M. Lodge**, *Professor of Biological Sciences*. B.S., the Univ. of the South, 1979, Ph.D., Univ. of Oxford, 1982 (1985)
- Patricia A. Loghry**, *Associate Librarian, University Libraries*. B.A., Univ. of Wisconsin-Madison, 1986, M.A., *ibid.*, 1991 (2000)
- George A. Lopez**, *Professor of Political Science, Fellow of the Joan B. Kroc Institute for International Peace Studies, and Rev. Theodore M. Hesburgh, C.S.C., Professor of Peace Studies*. B.A., Saint John Fisher College, 1972, Ph.D., Syracuse Univ., 1975 (1986)
- Martina A. Lopez**, *Associate Professor of Art, Art History, and Design*. B.F.A., Univ. of Washington, 1985, M.F.A., School of the Art Institute of Chicago, 1990 (1993)
- Thomas J. Loughran**, *Professional Specialist in Electrical Engineering*. B.S., Univ. of Notre Dame, 1980, M.A., *ibid.*, 1983, Ph.D., *ibid.*, 1986 (2005)
- Timothy J. Loughran**, *Professor of Finance and the C.R. Smith II Director of the Institute for Ethical Business Worldwide*. B.A., Univ. of Illinois Urbana-Champaign, 1985, M.B.A., Indiana Univ.-Bloomington, 1989, Ph.D., Univ. of Illinois Urbana-Champaign, 1993 (1999)
- Michael J. Loux**, *the Professor of the George N. Shuster Chair in Philosophy*. B.A., Univ. of St. Thomas, 1964, M.A., Univ. of Chicago, 1965, Ph.D., *ibid.*, 1968 (1968)
- Gitta H. Lubke**, *Assistant Professor of Psychology*. B.S., Johann W. Goethe Univ. of Frankfurt, 1979, M.S., Univ. of Amsterdam, 1997, Ph.D., Free Univ. of Amsterdam, 2002 (2004)
- Michael A. Lutes**, *Associate Librarian, University Libraries*. M.A., Indiana Univ.-Bloomington, 1988 (1986)
- Natalia Lyandres**, *Associate Librarian, University Libraries*. B.A., Moscow State Univ., 1990, M.L.S., San Jose State Univ., 1993 (2001)
- Semion Lyandres**, *Associate Professor of History, Fellow of the Nanovic Institute for European Studies, and Fellow of the Helen Kellogg Institute for International Studies*. B.A., St. Petersburg Univ., 1980, M.A., Boston Univ., 1987, M.A., Stanford Univ., 1988, Ph.D., *ibid.*, 1992 (2001)
- Michael N. Lykoudis**, *Professor of Architecture and Dean-Architecture*. B.Arch., Cornell Univ., 1979, M.Arch., Univ. of Illinois Urbana-Champaign, 1983 (1991)
- Breandán A. Mac Suibhne**, *Assistant Professional Specialist in Keough-Naughton Institute for Irish Studies*. B.A., University College Dublin, 1989, M.A., *ibid.*, 1991, M.A., Carnegie Mellon Univ., 1994, Ph.D., *ibid.*, 1999 (2000)
- Sabine G. MacCormack**, *Professor of History and Fellow of the Helen Kellogg Institute for International Studies and the Rev. Theodore M. Hesburgh, C.S.C., Chair in Arts and Letters*. B.A., Univ. of Oxford, 1964, Ph.D., *ibid.*, 1974 (2003)
- Alasdair C. MacIntyre**, *Research Professor of Philosophy and the McMahan-Hank Chair in Philosophy*. M.A., Univ. of Oxford, 1961 (1988)

- Louis MacKenzie Jr.**, *Associate Professor of Romance Languages and Literatures and Department Chair–Music*. B.A., Univ. of Notre Dame, 1969, M.A., Middlebury College, 1972, Ph.D., Cornell Univ., 1977 (1983)
- Nicole R. MacLaughlin**, *Assistant Professional Specialist in University Writing Program*. B.A., Univ. of Illinois Urbana-Champaign, 1992, M.A., *ibid.*, 1995, M.A., *ibid.*, 1995 (2007)
- Joanne M. Mack**, *Associate Professional Specialist in the Snite Museum and Concurrent Associate Professor of Anthropology*. A.A., College of Marin, 1962, B.A., San Francisco State Univ., 1964, M.A., Univ. of Wyoming, 1971, Ph.D., Univ. of Oregon, 1979 (1997)
- Tara A. Macleod**, *Assistant Professional Specialist in Irish Language and Literature*. B.S., University College Dublin, 1991, M.S., University College Cork, 1997 (2005)
- Keith P. Madden**, *Associate Professional Specialist in the Radiation Laboratory*. B.A., Cornell Univ., 1974, M.S., Univ. of Rochester, 1977, Ph.D., *ibid.*, 1979 (1980)
- Gregory R. Madey**, *Professional Specialist in Computer Science and Engineering*. B.S., Cleveland State Univ., 1974, M.S., *ibid.*, 1975, M.S., Case Western Reserve Univ., 1979, Ph.D., *ibid.*, 1984 (2000)
- Edward J. Maginn**, *Professor of Chemical and Biomolecular Engineering*. B.S., Iowa State Univ., 1987, Ph.D., Univ. of California Berkeley, 1995 (1995)
- Aaron H. Magnan-Park**, *Assistant Professor of Film, Television, and Theatre and Fellow of the Nanovic Institute for European Studies*. B.S., Univ. of Michigan-Flint, 1990, M.S., Univ. of Iowa, 1994, Ph.D., *ibid.*, 2002 (2004)
- Cynthia K. Mahmood**, *Associate Professor of Anthropology and Fellow of the Joan B. Kroc Institute for International Peace Studies*. B.A., New College Univ. of South Florida, 1977, M.A., Tulane Univ., 1981, Ph.D., *ibid.*, 1986 (2001)
- Scott P. Mainwaring**, *Professor of Political Science, Fellow of the Helen Kellogg Institute for International Studies, Director of the Helen Kellogg Institute for International Studies, the Eugene P. and Helen Conley Chair in Political Science (Departmental Chair), and Fellow of the Joan B. Kroc Institute for International Peace Studies*. B.A., Yale Univ., 1976, M.A., *ibid.*, 1976, Ph.D., Stanford Univ., 1983 (1983)
- Linda J. Major**, *Assistant Professional Specialist in the Medieval Institute*. B.A., Univ. of St. Francis, 1973, M.A., Univ. of Notre Dame, 1983 (1998)
- Bradley J. Malkovsky**, *Associate Professor of Theology*. M.A., Eberhard Karl Univ. of Tübingen, 1983, Ph.D., *ibid.*, 1994 (1992)
- Rev. Edward A. Malloy, C.S.C.**, *President Emeritus, Professor of Theology, and Concurrent Professor of English*. B.A., Univ. of Notre Dame, 1963, M.A., *ibid.*, 1967, M.A., *ibid.*, 1969, Ph.D., Vanderbilt Univ., 1975 (1974)
- Theodore E. Mandell**, *Associate Professional Specialist in Film, Television, and Theatre*. B.A., Univ. of Notre Dame, 1986, M.A., Univ. of Iowa, 1989 (1988)
- Elena M. Mangione-Lora**, *Assistant Professional Specialist in Romance Languages and Literatures*. B.A., Saint Mary's College, 1990, M.A., Univ. of Notre Dame, 1998 (1998)
- Joseph P. Marino**, *Professor of Chemistry and Biochemistry, the W.K. Warren II Chair, and Dean, College of Science*. B.S., Pennsylvania State Univ., 1963, M.A., Harvard Univ., 1965, Ph.D., *ibid.*, 1967 (2002)
- Yolanda L. Marino**, *Assistant Professional Specialist in the Institute for Latino Studies*. B.S., Inter American Univ.-Puerto Rico, 1965, M.S., Pennsylvania State Univ., 1967 (2002)
- Nelson Mark**, *Professor of Economics and Econometrics, Fellow of the Helen Kellogg Institute for International Studies, Concurrent Professor of Finance, and the Alfred C. DeCrane Jr. Chair in International Economics*. B.A., Univ. of California Santa Barbara, 1978, Ph.D., Univ. of Chicago, 1983 (2002)
- Dan K. Marmion**, *Librarian, University Libraries*. B.A., Univ. of North Texas, 1978, M.S., *ibid.*, 1985 (2000)
- George M. Marsden**, *Professor of History and the Francis A. McAnaney Chair in History*. B.A., Haverford College, 1959, M.A., Yale Univ., 1960, B.A., Westminster Theological Seminary, 1963, Ph.D., Yale Univ., 1966 (1992)
- Alexander Martin**, *Associate Professor of History and Fellow of the Nanovic Institute for European Studies*. B.A., Cornell Univ., 1985, M.A., Columbia Univ., 1986, Ph.D., Univ. of Pennsylvania, 1993 (2006)
- Holly E. Martin**, *Professional Specialist in the Dean's Office–First Year of Studies and Assistant Dean, First Year of Studies*. B.A., Saint Olaf College, 1978, M.A., Univ. of Notre Dame, 1979, Ph.D., *ibid.*, 1983 (1983)
- Patrick I. Martin**, *Associate Professional Specialist in Romance Languages and Literatures and Fellow of the Nanovic Institute for European Studies*. B.A., Univ. of Notre Dame, 1974, M.A., Columbia Univ., 1975, M.Phil., *ibid.*, 1977 (1986)
- Thomas G. Marullo**, *Professor of German and Russian Languages and Literatures and Fellow of the Nanovic Institute for European Studies*. B.A., College of the Holy Cross, 1970, M.A., Cornell Univ., 1971, Ph.D., *ibid.*, 1975, M.B.A., Indiana Univ. South Bend, 1989 (1975)
- Julia J. Marvin**, *Associate Professor in the Program of Liberal Studies*. B.A., Princeton Univ., 1988, M.A., *ibid.*, 1992, Ph.D., *ibid.*, 1997 (1997)
- Gary V. Masapollo**, *Assistant Professor of Army Science*. B.A., Norwich University Main Campus, 1986, M.S., Salve Regina Univ., 1995 (2000)
- Nancy Masters**, *Assistant Professional Specialist in the Alliance for Catholic Education*. M.A., Indiana Univ.-Bloomington, 1979 (2001)
- Grant J. Mathews**, *Professor of Physics*. B.S., Michigan State Univ., 1972, Ph.D., Univ. of Maryland Univ., 1977 (1994)

Timothy M. Matovina, *Professor of Theology, Fellow of the Institute for Latino Studies, and Director of the Cushman Center for the Study of American Catholicism*. B.A., Indiana Univ.-Bloomington, 1978, M.Div., Univ. of St. Michaels College, 1983, Ph.D., Catholic Univ. of America, 1993 (2000)

Khalil F. Matta, *Professor of Management*. B.S., West Virginia Institute of Technology, 1978, M.S., Univ. of Notre Dame, 1980, Ph.D., *ibid.*, 1982 (1982)

Jennifer C. Matthews, *Assistant Librarian, University Libraries*. B.Mus., Ball State Univ., 1996, M.A., Univ. of Kentucky, 1999 (2007)

Diana C. Matthias, *Associate Professional Specialist in the Snite Museum and Fellow of the Nanovic Institute for European Studies*. B.A., Univ. of Notre Dame, 1979, M.A., Indiana Univ., 1990 (1990)

Sara L. Maurer, *Assistant Professor of English*. B.A., Rice Univ., 1995, M.A., Indiana Univ.-Bloomington, 1997, Ph.D., *ibid.*, 2003 (2003)

Patricia A. Maurice, *Professor of Civil Engineering and Geological Sciences*. B.A., Johns Hopkins Univ., 1982, M.S., Dartmouth College, 1985, Ph.D., Stanford Univ., 1994 (2000)

Scott E. Maxwell, *Professor of Psychology, Fellow of the Institute for Educational Initiatives, and the Matthew A. Fitzsimons Chair in Psychology*. B.S., Duke Univ., 1972, M.A., Univ. of North Carolina at Chapel Hill, 1974, Ph.D., *ibid.*, 1977 (1982)

Lloyd H. Mayer, *Associate Professor of Law*. L.B., Stanford Univ., 1989, J.D., Yale Univ., 1994 (2005)

David T. Mayernik, *Associate Professor of Architecture*. B.Arch., Univ. of Notre Dame, 1983 (2002)

Julliet N. Mayinja, *Associate Professional Specialist in Off-Campus Programs and Associate Director of Off-Campus Programs*. B.A., Makerere Univ., 1989, B.S., *ibid.*, 1989, M.A., Univ. of Notre Dame, 1994, M.S.A., *ibid.*, 1997 (1993)

Gail A. Mayotte, *Assistant Professional Specialist in the Alliance for Catholic Education and Fellow of the Institute for Educational Initiatives*. B.S., Univ. of Lowell, 1983, M.A., Boston College, 1991, Ph.D., *ibid.*, 2001 (2004)

Christine M. Maziar, *Professor of Electrical Engineering and Vice President and Senior Associate Provost*. B.S.E.E., Purdue Univ., 1981, M.S.E.E., *ibid.*, 1984, Ph.D., *ibid.*, 1986 (2004)

Elizabeth F. Mazurek, *Associate Professor of the Classics and Department Chair, Classics*. B.A., Dickinson College, 1983, Ph.D., Univ. of North Carolina at Chapel Hill, 1988 (1990)

Tadeusz R. Mazurek, *Assistant Professional Specialist in the Classics*. B.A., Yale Univ., 1985, Ph.D., Univ. of North Carolina at Chapel Hill, 1997 (1997)

A. James McAdams, *Professor of Political Science, Fellow of the Helen Kellogg Institute for International Studies, Fellow of the Joan B. Kroc Institute for International Peace Studies, Director of the Nanovic Institute for European Studies, and the Dr. Scholl Chair in International Affairs*. B.A., Earlham College, 1976, M.A., Univ. of California Berkeley, 1977, Ph.D., *ibid.*, 1983 (1992)

Jennifer M. McAward, *Associate Professor of Law*. B.A., Univ. of Notre Dame, 1994, J.D., New York Univ., 1998 (2006)

Rev. Richard P. McBrien, *C.S.C., Professor of Theology and the Crowley-O'Brien Chair in Roman Catholic Theology*. A.A., Saint Thomas Seminary, 1956, B.A., St. John's Seminary, 1958, M.A., *ibid.*, 1962, Ph.D., Pontifical Gregorian Univ., 1967 (1980)

Francis J. McCann, *Associate Professional Specialist in Physical Education*. B.S., Oklahoma State Univ., 1965, M.S., Saint Cloud State Univ., 1967 (1984)

Anita McChesney, *Assistant Professor of German and Russian Languages and Literatures*. B.A., Walla Walla College, 1997, M.A., Bowling Green State Univ., 1999, Ph.D., Johns Hopkins Univ., 2005 (2006)

Rodney L. McClain, *Associate Professional Specialist in Aerospace and Mechanical Engineering*. B.S.M.E., Purdue Univ., 1972, M.S.M.E., Univ. of Notre Dame, 1982 (1980)

Mark J. McCready, *Professor of Chemical and Biomolecular Engineering, and Department Chair, Chemical and Biomolecular Engineering*. B.S.C.E., Univ. of Delaware, 1979, M.S., Univ. of Illinois Urbana-Champaign, 1981, Ph.D., *ibid.*, 1984 (1984)

Bill D. McDonald, *Professor of Finance*. B.S., Central Missouri State Univ., 1975, M.B.A., Arizona State Univ., 1976, Ph.D., *ibid.*, 1979 (1979)

Mary A. McDowell, *Assistant Professor of Biological Sciences*. B.S., Univ. of Nebraska-Lincoln, 1988, M.S., *ibid.*, 1990, Ph.D., Univ. of Wisconsin-Madison, 1995 (2001)

Paul R. McDowell, *Associate Professional Specialist in Romance Languages and Literatures and Fellow of the the Nanovic Institute for European Studies*. B.A., Northern Illinois Univ., 1988, M.A., Univ. of Pennsylvania, 1991 (1991)

Paul J. McGinn, *Professor of Chemical and Biomolecular Engineering*. B.S., Univ. of Notre Dame, 1980, B.S., *ibid.*, 1980, M8, *ibid.*, 1983, Ph.D., *ibid.*, 1984 (1987)

John T. McGreevy, *Professor of History and Department Chair, History*. B.A., Univ. of Notre Dame, 1986, M.A., Stanford Univ., 1987, Ph.D., *ibid.*, 1992 (1997)

Daniel McInerney, *Professional Specialist in the Center for Ethics and Culture and Concurrent Professional Specialist in Philosophy*. B.A., Univ. of Notre Dame, 1986, M.A., Catholic Univ. of America, 1989, Ph.D., *ibid.*, 1994 (2003)

Ralph M. McInerney, *Professor of Philosophy and the Michael P. Grace II Chair in the Medieval Studies*. B.A., Saint Paul Seminary, 1951, M.A., Univ. of Minnesota, 1952, Ph.L., Univ. Laval Quebec, 1953, Ph.D., *ibid.*, 1954 (1955)

James J. McKenna, *Professor of Anthropology and the Rev. Edmund P. Joyce, C.S.C., Chair in Anthropology*. A.B., Univ. of California Berkeley, 1970, M.A., San Diego State Univ., 1972, Ph.D., Univ. of Oregon, 1975 (1997)

Gerald P. McKenny, *Associate Professor of Theology, Fellow of the Nanovic Institute for European Studies, and Director of the Reilly Center for Science, Technology, and Values.* B.A., Wheaton College, 1979, M.Div., Princeton Theological Seminary, 1982, Ph.D., Univ. of Chicago, 1989 (2001)

Mary C. McKeown, *Associate Librarian, University Libraries.* B.A., Univ. of Toronto, 1977, M.A., *ibid.*, 1989 (1990)

Sarah E. McKibben, *Assistant Professor of Irish Language and Literature, Fellow of the Nanovic Institute for European Studies, and Fellow of the Keough-Naughton Institute for Irish Studies.* B.A., Univ. of California Berkeley, 1973, M.A., Cornell Univ., 2000, Ph.D., *ibid.*, 2002 (2002)

Vaughn R. McKim, *Associate Professor of Philosophy.* B.A., Oberlin College, 1962, M.A., Yale Univ., 1964, Ph.D., *ibid.*, 1966 (1966)

Jason S. McLachlan, *Assistant Professor of Biological Sciences.* B.S., Columbia Univ.–Main Division, 1989, M.S., Univ. of Washington, 1994, Ph.D., Duke Univ., 2003 (2006)

Jean C. McManus, *Associate Librarian, University Libraries.* A.B., Bryn Mawr College, 1985, M.A., Univ. of Chicago, 1989 (1997)

Nicole M. McNeil, *Assistant Professor of Psychology.* B.S., Carnegie Mellon Univ., 1999, Ph.D., Univ. of Wisconsin-Madison, 2005 (2006)

Rev. Donald P. McNeill, C.S.C., *Professional Specialist in the Institute for Latino Studies and Senior Fellow of the Institute for Latino Studies.* B.B.A., Univ. of Notre Dame, 1958, S.T.L., Pontifical Gregorian Univ., 1966, Ph.D., Princeton Theological Seminary, 1971 (1971)

Peter T. McQuillan, *Associate Professor of Irish Language and Literature and Fellow of the Keough-Naughton Institute for Irish Studies.* B.A., University College Dublin, 1981, M.A., *ibid.*, 1983, Ph.D., Harvard Univ., 1991 (1994)

Joyelle McSweeney, *Assistant Professor of English.* A.B., Harvard Univ., 1997, M.Phil., Univ. of Oxford, 1999, M.F.A., Univ. of Iowa, 2001 (2006)

Rory M. McVeigh, *Associate Professor of Sociology and Department Chair, Sociology.* B.A., Univ. of Arizona, 1991, M.A., Univ. of North Carolina at Chapel Hill, 1993, Ph.D., *ibid.*, 1996 (2002)

Leo H. McWilliams, *Associate Professional Specialist in the Dean's Office–Engineering.* B.A., Univ. of Notre Dame, 1981, B.S., *ibid.*, 1982, B.S.E.E., *ibid.*, 1982, M.S.E.E., *ibid.*, 1985, M.S.E.E., *ibid.*, 1985, Ph.D., *ibid.*, 1993 (2001)

Rev. John P. Meier, C.S.C., *Professor of Theology and the William K. Warren Foundation Chair in Theology.* B.A., Saint Joseph's Seminary and College, 1964, S.T.L., Pontifical Gregorian Univ., 1968, Ph.D., Univ. of Rome, 1976 (1998)

Dan Meisel, *Professor of Chemistry and Biochemistry.* B.S., Hebrew Univ. of Jerusalem, 1967, M.S., *ibid.*, 1969, Ph.D., *ibid.*, 1974 (1998)

Collin Meissner, *Assistant Professor of American Studies.* B.A., Univ. of British Columbia, 1985, M.A., Univ. of Notre Dame, 1987, Ph.D., *ibid.*, 1995 (1995)

Rev. John A. Melloh, S.M., *Professional Specialist in Theology.* B.A., Univ. of Dayton, 1965, SD, *ibid.*, 1966, M.A., Univ. of Notre Dame, 1972, Ph.D., Saint Louis Univ., 1974 (1977)

Richard R. Mendenhall, *Professor of Finance.* B.S., U.S. Naval Academy, 1974, M.B.A., Indiana Univ.-Bloomington, 1981, Ph.D., *ibid.*, 1986 (1985)

Ivis Menes, *Assistant Professional Specialist in Romance Languages and Literatures.* AA, Miami-Dade Community College, 1993, B.A., Florida International University, 1994, M.A., Loyola Univ.-Chicago, 1996 (2000)

Orlando R. Menes, *Associate Professor of English and Fellow of the Institute for Latino Studies.* B.A., Univ. of Florida, 1980, M.A., *ibid.*, 1982, Ph.D., Univ. of Illinois at Chicago, 1998 (2000)

Odetta M. Menyard, *Assistant Professional Specialist in Romance Languages and Literatures and Fellow of the Nanovic Institute for European Studies.* M.A., Univ. of Orleans, 1969, Dipl., *ibid.*, 1969, M.A., Univ. of Notre Dame, 1995 (1995)

Thomas V. Merluzzi, *Professor of Psychology.* A.A., Saint Thomas Seminary, 1966, B.A., Central Connecticut State College, 1969, M.A., Ohio State Univ., 1971, Ph.D., *ibid.*, 1975 (1974)

James L. Merz, *Professor of Electrical Engineering, Concurrent Professor of Physics, the Frank M. Freimann Chair in Engineering (III), and Fellow of the Nanovic Institute for European Studies.* B.S., Univ. of Notre Dame, 1959, M.A., Harvard Univ., 1961, Ph.D., *ibid.*, 1967 (1994)

Margaret H. Meserve, *Assistant Professor of History and Fellow of the Nanovic Institute.* A.B., Harvard Univ., 1992, M.A., the Warburg Institute, 1993, Ph.D., *ibid.*, 2001 (2003)

Anthony M. Messina, *Associate Professor of Political Science, Fellow of the Nanovic Institute for European Studies, and Fellow of the Helen Kellogg Institute of International Studies.* B.A., Assumption College, 1975, M.A., Drew Univ., 1977, Ph.D., Massachusetts Institute of Technology, 1984 (1999)

Kerry L. Meyers, *Associate Professional Specialist in the Dean's Office–Engineering.* M1, Oakland Univ., 1998, M.S., Purdue Univ., 1999 (2005)

Connie L. Mick, *Assistant Professional Specialist in the University Writing Program.* B.A., Manchester College, 1994, M.A., Boston College, 1997 (2000)

Juan C. Migliore, *Professor of Mathematics.* B.A., Haverford College, 1978, Ph.D., Brown Univ., 1983 (1989)

Kenneth W. Milani, *Professor of Accountancy.* B.S., Bradley Univ., 1962, M.B.A., *ibid.*, 1967, Ph.D., Univ. of Iowa, 1972 (1972)

Douglas A. Miller, *Assistant Professional Specialist in Chemistry and Biochemistry.* B.A., Drew Univ., 1981, Ph.D., Pennsylvania St Univ., 1989 (1997)

Jeffrey S. Miller, *Associate Professor of Accountancy.* B.S., Ohio State Univ., 1982, M.B.A., Univ. of Michigan, 1988, Ph.D., Univ. of Texas-Austin, 2000 (2000)

- Marvin J. Miller**, *Professor of Chemistry and Biochemistry and the George and Winifred Clark Chair in Chemistry (II)*. B.S., North Dakota State Univ., 1971, M.S., Cornell Univ., 1974, Ph.D., *ibid.*, 1976 (1977)
- Thurston D. Miller**, *Associate Librarian, University Libraries*. B.A., Univ. of Washington, 1987, M.A., *ibid.*, 1989 (1992)
- Alexander Mintairov**, *Research Associate Professor of Electrical Engineering*. Ph.D., St Petersburg Univ., 1987 (2000)
- Philip E. Mirowski**, *Professor of Economics and Policy Studies and the Carl E. Koch Chair in Economics*. Ph.D., Univ. of Michigan, 1979 (1990)
- Rev. Wilson D. Miscamble, C.S.C.**, *Professor of History*. B.A., Univ. of Queensland, 1974, M.A., *ibid.*, 1976, M.A., Univ. of Notre Dame, 1978, Ph.D., *ibid.*, 1980, Ph.D., *ibid.*, 1980, M.Div., *ibid.*, 1987 (1986)
- Kevin M. Misiewicz**, *Associate Professor of Accountancy*. B.B.A., Western Michigan Univ., 1970, Ph.D., Michigan State Univ., 1974 (1978)
- Gerard K. Misiolek**, *Associate Professor of Mathematics*. M.S., Technical Univ. of Warsaw, 1987, M.A., Univ. of Warsaw, 1988, Ph.D., State Univ. of New York at Stony Brook, 1992 (1993)
- Dennis R. Mitchell**, *Professor of Air Science*. B.S., Embry-Riddle Aeronautical Univ., 1980, M.S., *ibid.*, 2001 (2007)
- Nathan D. Mitchell**, *Professional Specialist in Theology and Concurrent Professional Specialist, Center for Pastoral Liturgy*. B.A., Saint Meinrad College, 1966, M.Div., Saint Meinrad School of Theology, 1970, M.A., Indiana Univ.-Bloomington, 1971, Ph.D., Univ. of Notre Dame, 1978 (1990)
- H.F. Mittelstaedt**, *Professor of Accountancy and Department Chair, Accountancy*. B.S., Illinois State Univ., 1979, M.S., *ibid.*, 1982, Ph.D., Univ. of Illinois Urbana-Champaign, 1987 (1992)
- Shahriar Mobashery**, *Professor of Chemistry and Biochemistry and Navari Family Chair in Life Sciences*. B.S., Univ. of Southern California, 1980, B.S., *ibid.*, 1981, Ph.D., Univ. of Chicago, 1985 (2003)
- Christian R. Moevs**, *Associate Professor of Romance Languages and Literatures*. B.A., Harvard Univ., 1980, M.A., Columbia Univ., 1989, Ph.D., *ibid.*, 1994 (1994)
- Kevin J. Mongrain**, *Assistant Professor in the Program of Liberal Studies and Concurrent Assistant Professor of Theology*. B.S., Saint John's Univ., 1989, M.S., *ibid.*, 1992, Ph.D., Yale Univ., 1999 (2004)
- Scott M. Monroe**, *Professor of Psychology and the William K. Warren Foundation Chair in Theology*. B.S., Saint Olaf College, 1972, M.A., Southern Illinois Univ. at Carbondale, 1975, Ph.D., State Univ. of New York College at Buffalo, 1979 (2006)
- Susannah B. Monta**, *Associate Professor of English*. B.A., Urbana Univ., 1992, B.S., *ibid.*, 1992, M.A., Univ. of Wisconsin-Madison, 1993, Ph.D., *ibid.*, 1998 (2007)
- J. Anne Montgomery**, *Associate Professional Specialist in English*. B.A., Univ. of Texas-Austin, 1967, B.A., Univ. of Texas at El Paso, 1967, M.A., *ibid.*, 1969, M.A., Univ. of Texas-Austin, 1969, Ph.D., *ibid.*, 1976, Ph.D., *ibid.*, 1976, M.F.A., Univ. of Notre Dame, 1991 (1994)
- Peter R. Moody**, *Professor of Political Science*. B.A., Vanderbilt Univ., 1965, M.A., Yale Univ., 1967, Ph.D., *ibid.*, 1971 (1971)
- Patrick J. Mooney**, *Professional Specialist in Physics*. B.S., Univ. of Notre Dame, 1978, Ph.D., *ibid.*, 1986 (1998)
- Elizabeth S. Moore**, *Associate Professor of Marketing and Notre Dame Chair in Business*. B.A., Mount Holyoke College, 1980, M.Ed., Univ. of Florida, 1989, Ph.D., *ibid.*, 1994 (1999)
- Dennis W. Moran**, *Professional Specialist in Review of Politics*. B.A., Youngstown State Univ., 1966, Ph.D., Univ. of Notre Dame, 1976 (1976)
- Marisel C. Moreno**, *Assistant Professor of Romance Languages and Literatures and Fellow of the Institute for Latino Studies*. B.A., Univ. of Pennsylvania, 1995, Ph.D., Georgetown Univ., 2004 (2007)
- Rachel S. Moreno**, *Associate Professional Specialist in the Alliance for Catholic Education and Fellow of the Institute for Educational Initiatives*. B.S., Univ. of Arizona, 1969, M.Ed., *ibid.*, 1977, Ed.D., Northern Arizona Univ., 1994 (1999)
- Eric L. Morgan**, *Librarian, University Libraries*. B.A., Bethany College, 1982, M.L.S., Drexel Univ., 1987 (2001)
- Leslie L. Morgan**, *Assistant Librarian, University Libraries*. B.A., Mercy College of Detroit, 2001, M.A., Wayne State Univ., 2005 (2007)
- Stephen R. Moriarty**, *Associate Professional Specialist in the Snite Museum and Concurrent Associate Professor of Art*. B.A., Univ. of Notre Dame, 1969, M.A., *ibid.*, 1980 (1990)
- Karen M. Morris**, *Assistant Professional Specialist in Chemistry and Biochemistry*. B.S., Purdue Univ., 1986, M.A., Andrews Univ., 1993 (2008)
- Michael H. Morris**, *Professor of Accountancy*. B.S., Case Western Reserve Univ., 1972, M.B.A., Univ. of Cincinnati, 1974, Ph.D., *ibid.*, 1980 (1979)
- Scott C. Morris**, *Assistant Professor of Aerospace and Mechanical Engineering*. B.S.M.E., Michigan State Univ., 1994, M.S.M.E., *ibid.*, 1997, M.A., *ibid.*, 2001, M.S., *ibid.*, 2002 (2002)
- Alexander S. Mukasyan**, *Research Professor of Chemistry and Biochemistry*. M.S., Moscow Physical-Technical Institute, 1980, Ph.D., Moscow Institute of Chemical Technology, 1986 (2007)
- Subhanan Mukherjee**, *Assistant Professor of Political Science and Concurrent Assistant Professor of Econometrics*. B.B.A., Univ. of Delhi, 1996, M.S., Univ. of Chicago, 1997, M.Phil., Univ. of Cambridge, 1997, Ph.D., Columbia Univ., 2004 (2006)
- G. Felicitas Munzel**, *Associate Professor in the Program of Liberal Studies, Fellow of the Nanovic Institute for European Studies, Concurrent Associate Professor of Philosophy, and Director of the Institute for Scholarship in Liberal Arts*. B.A., Mercer Univ.-Main Campus, 1983, M.A., Emory Univ., 1988, Ph.D., *ibid.*, 1990 (1992)
- Patrick E. Murphy**, *Professor of Marketing, Fellow of the Nanovic Institute for European Studies, and the C.R. Smith II Director of the Institute for Ethical Business Worldwide*. B.B.A., Univ. of Notre Dame, 1970, M.B.A., Bradley Univ., 1971, Ph.D., Univ. of Houston, 1975 (1984)

- Tonia H. Murphy**, *Associate Professional Specialist in Accountancy*. B.A., Univ. of Notre Dame, 1984, J.D., Univ. of Michigan, 1987 (1992)
- Dian H. Murray**, *Professor of History and Department Chair, East Asian Languages & Cultures*. B.A., Cornell College, 1971, M.A., Cornell Univ., 1974, Ph.D., *ibid.*, 1979 (1984)
- Daniel J. Myers**, *Professor of Sociology and Fellow of the Joan B. Kroc Institute for International Peace Studies*. B.A., Ohio State Univ., 1988, M.A., *ibid.*, 1991, M.S., Univ. of Wisconsin-Madison, 1995, Ph.D., *ibid.*, 1997 (1998)
- John C. Nagle**, *Professor of Law and the John N. Matthews Chair in Law*. B.A., Indiana Univ.-Bloomington, 1982, J.D., Univ. of Michigan, 1986 (1998)
- Darcia F. Narvaez**, *Associate Professor of Psychology, Fellow of the Institute for Latino Studies, Fellow of the Institute for Educational Initiatives, Concurrent Associate Professor of Institute for Educational Initiatives, and Fellow of the Center for Social Concerns*. B.A., Univ. of Northern Colorado, 1976, M.Div., Lutheran School of Theology, 1984, Ph.D., Univ. of Minnesota, 1993 (2000)
- Clive R. Neal**, *Professor of Civil Engineering and Geological Sciences*. Ph.D., Univ. of Leeds, 1985, B.S., Univ. of Leicester, (1990)
- Dale M. Nees**, *Professor of Naval Science*. M.S., Naval Postgraduate School, 1986 (2007)
- Alven M. Neiman**, *Professional Specialist in Philosophy*. B.A., Univ. of Akron, 1973, Ph.D., Univ. of Notre Dame, 1978 (1978)
- Robert C. Nelson**, *Professor of Aerospace and Mechanical Engineering*. B.S., Univ. of Notre Dame, 1964, M.S., *ibid.*, 1966, Ph.D., Pennsylvania State Univ., 1974 (1975)
- Jennifer E. Nemecek**, *Associate Professional Specialist in the Office of Arts and Letters Undergraduate Studies*. B.A., Gettysburg College, 1990, M.A., Georgetown Univ., 1993 (1999)
- Robert Nerenberg**, *Assistant Professor of Civil Engineering and Geological Sciences*. B.A., Univ. de Buenos Aires, 1990, M.S.C.E., Wayne State Univ., 1992, Ph.D., Northwestern Univ., 2003 (2004)
- Samuel Newlands**, *Assistant Professor of Philosophy*. B.Phil., Wake forest Univ., 2000, M.A., Yale Univ., 2001, M.Phil., *ibid.*, 2003, Ph.D., *ibid.*, 2006 (2006)
- Kathie E. Newman**, *Professor of Physics*. B.S., Michigan State Univ., 1974, Ph.D., Univ. of Washington, 1981 (1983)
- Rev. Martin Lam Nguyen**, *C.S.C., Associate Professor of Art, Art History, and Design*. B.A., Univ. of Portland, 1982, M.Div., Univ. of Notre Dame, 1988, M.A., Yale Univ., 1993, M.F.A., Univ. of California Berkeley, 1995 (1995)
- Walter J. Nicgorski**, *Professor in the Program of Liberal Studies and Concurrent Professor of Political Science*. B.A., Georgetown Univ., 1960, M.A., Univ. of Chicago, 1962, Ph.D., *ibid.*, 1966 (1964)
- William D. Nichols**, *Professor of Accountancy and Associate Dean, Mendoza College of Business*. B.B.A., Western Michigan Univ., 1969, M.B.A., *ibid.*, 1973, Ph.D., Florida State Univ., 1978 (1977)
- David Nickerson**, *Assistant Professor of Political Science*. B.A., Williams College, 1997, Ph.D., Yale Univ., 2004 (2005)
- Liviu Nicolaescu**, *Associate Professor of Mathematics*. B.S., AI ICuza Univ., 1987, Ph.D., Michigan State Univ., 1994 (1998)
- Glen L. Niebur**, *Associate Professor of Aerospace and Mechanical Engineering*. B.S.M.E., Univ. of Minnesota, 1986, M.A., *ibid.*, 1995, Ph.D., Univ. of California Berkeley, 2000 (2000)
- Michael T. Niemier**, *Research Assistant Professor of Computer Science and Engineering*. B.S., Univ. of Notre Dame, 1998, B.S., *ibid.*, 1998, M.S., *ibid.*, 2000, Ph.D., *ibid.*, 2004 (2005)
- Jonathan Noble**, *Associate Professional Specialist in Provost Office and Advisor, Asia Initiatives*. B.A., College of William and Mary, 1994, M.A., Ohio State Univ., 1996 (2007)
- Thomas F.X. Noble**, *Professor of History, Fellow of the Nanovic Institute for European Studies, Director of the Medieval Institute, and the Robert Conway Director of the Medieval Institute*. B.A., Ohio Univ., 1969, M.A., Michigan State Univ., 1971, Ph.D., *ibid.*, 1974 (2001)
- Bruce C. Noll**, *Research Associate Professor of Chemistry and Biochemistry*. B.S., Metropolitan State College, 1988, Ph.D., Univ. of California Davis, 1999 (2003)
- Mark Noll**, *Professor of History and Endowed Chair, History*. A.B., Wheaton College, 1968, M.A., Univ. of Iowa, 1970, M.A., Trinity Evangelical Divinity School, 1972, M.A., Vanderbilt Univ., 1974, Ph.D., *ibid.*, 1975 (2006)
- Carolyn R. Nordstrom**, *Professor of Anthropology and Fellow of the Helen Kellogg Institute for International Studies*. B.A., Univ. of Colorado, 1978, M.A., Univ. of California Berkeley, 1980, Ph.D., *ibid.*, 1986 (1997)
- Robert E. Norton**, *Professor of German and Russian Languages and Literatures and Fellow of the Nanovic Institute for European Studies*. B.A., Univ. of California Santa Barbara, 1982, M.A., Princeton Univ., 1985, Ph.D., *ibid.*, 1988 (1998)
- Thomas Nowak**, *Professor of Chemistry and Biochemistry*. B.S., Case Western Reserve Univ., 1964, Ph.D., Univ. of Kansas, 1969 (1972)
- Ronald J. Nuzzi**, *Professional Specialist in the Alliance for Catholic Education*. B.A., Saint Gregory's Seminary, 1979, M.A., Athenaeum of Ohio, 1984, M.S., Ursuline College, 1991, Ph.D., Univ. of Dayton, 1995 (2002)
- Brian Ó Conchubhair**, *Assistant Professor of Irish Language and Literature and Fellow of the Keough-Naughton Institute for Irish Studies*. B.Ed., Mary Immaculate College, 1991, M.A., University College Galway, 1995, M.A., Boston College, 1999, Ph.D., National Univ. of Ireland Galway, 2002 (2004)
- James A. O'Brien**, *Assistant Professional Specialist in Accountancy*. B.B.A., Univ. of Notre Dame, 1988, J.D., *ibid.*, 1993 (1997)
- Sean T. O'Brien**, *Assistant Professional Specialist in Keough-Naughton Institute for Irish Studies*. B.A., Xavier Univ., 1997 (2005)

Breandan O’Buachalla, *Professor of Irish Language and Literature, the Thomas J. O’Donnell Chair, and Fellow of the Keough-Naughton Institute for Irish Studies*. B.A., University College Cork, 1957, M.A., *ibid.*, 1958, Ph.D., National Univ. of Ireland Maynooth, 1970 (2003)

Christopher S. O’Byrne, *Assistant Librarian, Law Library*. B.A., Reed College, 1998, M.A., Univ. of Massachusetts, 2001, J.D., Univ. of Washington, 2005 (2006)

John P. O’Callaghan, *Associate Professor of Philosophy, Director of the Maritain Center, and Fellow of the Nanovic Institute for European Studies*. B.A., St. Norbert College, 1984, B.S., *ibid.*, 1984, M.S., Univ. of Notre Dame, 1986, M.A., *ibid.*, 1990, Ph.D., *ibid.*, 1996 (1984)

Mary E. O’Connell, *Professor of Law, the Robert and Marion Short Chair in Law, Fellow of the Helen Kellogg Institute for International Studies, and Fellow of the Joan B. Kroc Institute for International Peace Studies*. B.A., Northwestern Univ., 1980, M.A., London School of Economics, 1981, J.D., Columbia College Columbia Univ., 1985 (2005)

David K. O’Connor, *Associate Professor of Philosophy, Concurrent Associate Professor of the Classics, and Fellow of the Nanovic Institute for European Studies*. B.A., Univ. of Notre Dame, 1980, Ph.D., Stanford Univ., 1985 (1985)

Guillermo A. O’Donnell, *Professor of Political Science, the Helen Kellogg Chair in Government and International Studies (II), and Fellow of the Helen Kellogg Institute for International Studies*. L.L.B., Univ. Nacional De Buenos Aires, 1957, M.Phil., Yale Univ., 1971, Ph.D., *ibid.*, 1985 (1982)

Patricia A. O’Hara, *Professor of Law and the Joseph A. Matson Dean of the Notre Dame Law School*. B.A., Santa Clara Univ., 1971, J.D., Univ. of Notre Dame, 1974 (1981)

Katherine O. O’Keefe, *Professor of English, the Notre Dame Chair in English, Department Chair–English, and Timothy O’Meara Professor of English*. B.A., Fordham Univ., 1970, Ph.D., Univ. of Pennsylvania, 1975 (1992)

Cyril J. O’Regan, *Professor of Theology and Fellow of the Nanovic Institute for European Studies and the Catherine F. Huisking Chair in Theology*. B.A., University College Dublin, 1974, M.A., *ibid.*, 1978, M.Phil., Yale Univ., 1983, M.A., *ibid.*, 1983, Ph.D., *ibid.*, 1989 (1999)

James S. O’Rourke, *Professional Specialist in Management and the Arthur F. and Mary J. O’Neil Director of the Institute for Ethical Business Worldwide*. B.B.A., Univ. of Notre Dame, 1968, M.S., Temple Univ., 1970, M.A., Univ. of New Mexico Main, 1973, Ph.D., Syracuse Univ., 1980 (1990)

William A. O’Rourke, *Professor of English and Director of the University Writing Program*. B.A., Univ. of Missouri-Kansas City, 1968, M.F.A., Columbia Univ., 1970 (1981)

Noel B. O’Sullivan, *Assistant Professor of Physical Education*. B.S., Univ. of Notre Dame, 1960, M.A., *ibid.*, 1961 (1960)

Janet L. O’Tousa, *Assistant Professional Specialist in Accountancy*. B.S., Univ. California Irvine, 1975, M.B.A., Univ. of Notre Dame, 1988 (1988)

Joseph E. O’Tousa, *Professor of Biological Sciences and Associate Dean, College of Science*. B.S., Univ. California Irvine, 1976, Ph.D., Univ. of Washington, 1980 (1985)

Rev. Paulinus I. Odozor, C.S.S.P., *Associate Professor of Theology*. S.T.B., Bigard Memorial Seminary, 1984, Th.M., Univ. of Toronto, 1989, Ph.D., *ibid.*, 1993 (2000)

Patti J. Ogden, *Librarian, Law Library*. J.D., Univ. of Texas-Austin, 1980 (1991)

Susan C. Ohmer, *Associate Professor of Film, Television, and Theatre and the William T. Carey and Helen Kuhn Carey Chair in Modern Communication*. B.A., Ohio State Univ., 1976, B.F.A., *ibid.*, 1978, M.A., New York Univ., 1984, Ph.D., *ibid.*, 1997 (1998)

Maria R. Olivera-Williams, *Associate Professor of Romance Languages and Literatures, Fellow of the Nanovic Institute for European Studies, and Fellow of the Helen Kellogg Institute for International Studies*. B.A., University Toledo, 1976, M.A., Ohio State Univ., 1978, Ph.D., *ibid.*, 1983 (1982)

T. Mark Olsen, *Associate Professional Specialist in Biological Sciences*. A.B., Saint Michael’s College, 1981, M.S., Univ. of Notre Dame, 1989, Ph.D., *ibid.*, 1994 (1994)

Abdul R. Omar, *Assistant Professional Specialist in the Joan B. Kroc Institute for International Peace Studies and Fellow of the Joan B. Kroc Institute for International Peace Studies*. B.E., Univ. of Cape Town, 1980, B.A., *ibid.*, 1987, B.A., *ibid.*, 1989, M.A., *ibid.*, 1992, M.A., Univ. of Notre Dame, 2001 (2000)

Kathleen C. Opel, *Associate Professional Specialist in Off-Campus Programs and Associate Director of Off-Campus Programs*. B.A., Pennsylvania State Univ., 1973, M.A., Fairfield Univ., 1977 (1999)

Alexei Orlov, *Research Associate Professor of Electrical Engineering*. M.S., Moscow State Univ., 1983, Ph.D., Moscow Institute. Radioengineering, 1990 (1994)

John L. Ott, *Associate Professional Specialist in Aerospace and Mechanical Engineering*. B.S.E.E., Tri-State Univ., 1980, M.S.E.E., Univ. of Notre Dame, 1998 (1984)

Warren G. Outlaw, *Associate Professional Specialist in TRIO Programs and Director of the Educational Talent Search*. B.S., Lincoln Univ., 1974, M.S., Indiana Univ. South Bend, 1981 (1980)

Timothy C. Ovaert, *Professor of Aerospace and Mechanical Engineering*. B.S., Univ. of Illinois Urbana-Champaign, 1981, M.E.M., Northwestern Univ., 1985, Ph.D., *ibid.*, 1989 (2000)

Harold L. Pace, *Registrar*. B.S., Southern Arkansas Univ., 1970, M.S., East Texas State Univ., 1971, Ph.D., Texas A&M Univ., 1984 (1991)

Rev. Hugh R. Page Jr., *Associate Professor of Theology, the Walter Chair in Theology of the New Testament, and Dean, First Year of Studies*. B.A., Hampton Univ., 1977, M.Div., General Theological Seminary, 1980, S.T.M., *ibid.*, 1983, M.A., Harvard Univ., 1988, Ph.D., *ibid.*, 1990 (1992)

Benjamin D. Panciera, *Assistant Librarian, University Libraries*. B.A., Univ. of Chicago, 1992, M.A., Univ. of Notre Dame, 1994, M.L.S., Indiana-Purdue Univ. Indianapolis, 2002 (1999)

- Gerard J. Pannekoek**, *Associate Professional Specialist in Management*. M.B.A., Northwestern Univ., 1993 (2006)
- Samuel Paolucci**, *Professor of Aerospace and Mechanical Engineering*. B.E., Drexel Univ., 1975, Ph.D., Cornell Univ., 1979 (1989)
- Irene J. Park**, *Assistant Professor of Psychology*. B.A., Wesleyan Univ., 1993, M.A., Univ. of California Santa Barbara, 1998, Ph.D., *ibid.*, 2001 (2003)
- Dianne Patnaude**, *Associate Professional Specialist in Physical Education*. B.S., Indiana Univ., 1972, M.S.A., Univ. of Notre Dame, 1990 (1978)
- Rev. Robert S. Pelton, C.S.C.**, *Associate Professional Specialist Emeritus of Helen Kellogg Institute for International Studies, Fellow of the Helen Kellogg Institute for International Studies, Concurrent Professor of Theology, and Lanacc Director*. B.A., Univ. of Notre Dame, 1945, Ph.D., Univ. of Rome, 1952, S.T.L., *ibid.*, 1952 (1975)
- Adela Penagos**, *Assistant Professional Specialist in Romance Languages and Literatures*. B.A., Knox College, 1989, M.A., Univ. of Notre Dame, 1992, Ph.D., Boston Univ., 2007 (1998)
- Jeffrey W. Peng**, *Assistant Professor of Chemistry and Biochemistry*. B.S., Cornell Univ., 1987, Ph.D., Univ. of Michigan, 1993 (2003)
- Catherine Perry**, *Associate Professor of Romance Languages and Literatures, Fellow of the Nanovic Institute for European Studies, and Fellow of the Joan B. Kroc Institute for International Peace Studies*. B.A., Indiana Univ.-Bloomington, 1987, M.A., *ibid.*, 1989, M.A., Princeton Univ., 1992, Ph.D., *ibid.*, 1995 (1993)
- Kathleen A. Peterson**, *Associate Professional Specialist in Chemistry and Biochemistry*. B.A., St. Xavier's College, 1965, M.S., Univ. of Chicago, 1967 (1980)
- Margaret R. Pfeil**, *Assistant Professor of Theology*. B.A., Univ. of Notre Dame, 1987, Th.M., Weston School of Theology, 1994, M.T.S., *ibid.*, 1994, M.A., Univ. of Notre Dame, 1997, Ph.D., *ibid.*, 2000 (2002)
- Dianne T. Phillips**, *Assistant Professional Specialist and Associate Director of the Erasmus Institute*. B.A., Univ. of Manitoba, 1979, M.A., Yale Univ., 1982, M.Phil., *ibid.*, 1984 (1999)
- Joan M. Phillips**, *Assistant Professor of Marketing*. B.A., State Univ. of New York at Albany, 1984, M.B.A., Univ. of Virginia, 1992, Ph.D., Univ. of Illinois Urbana-Champaign, 1996 (2000)
- James D. Philpott**, *Associate Professor of Political Science and Fellow of the Nanovic Institute for European Studies*. B.A., Univ. of Virginia, 1989, M.A., Harvard Univ., 1991, Ph.D., *ibid.*, 1996 (2001)
- Richard B. Pierce II**, *Associate Professor of History, Fellow of the Joan B. Kroc Institute for International Peace Studies, Department Chair-Africana Studies, and Endowed John Cardinal O'Hara C.S.C., Associate Professor*. B.A., Valparaiso Univ., 1985, M.A., Univ. of Wisconsin-Milwaukee, 1988, Ph.D., Indiana Univ.-Bloomington, 1996 (1996)
- Anne B. Pilkington**, *Assistant Professional Specialist in Mathematics*. B.A., University College Dublin, 1984, M.A., *ibid.*, 1985, M.A., *ibid.*, 1985, M.S., Univ. of Notre Dame, 1989, Ph.D., *ibid.*, 1991 (1998)
- Carole Pilkinton**, *Associate Librarian, University Libraries*. B.A., Coe College, 1964, M.A., Indiana Univ.-Bloomington, 1968, M.A., *ibid.*, 1991 (1996)
- Mark C. Pilkinton**, *Professor of Film, Television, and Theatre*. B.S., Univ. of Memphis, 1969, M.A., Univ. of Virginia, 1971, Ph.D., Univ. of Bristol, 1975 (1984)
- Dianne M. Pinderhughes**, *Professor of Africana Studies, Fellow of the Helen Kellogg Institute for International Studies, and Concurrent Professor of Political Science*. A.B., Albertus Magnus College, 1969, M.A., Univ. of Chicago, 1973, Ph.D., *ibid.*, 1977 (2006)
- Alvin Plantinga**, *Professor of Philosophy and the Rev. John A. O'Brien Chair in Philosophy (I)*. B.A., Calvin College, 1954, M.A., Univ. of Michigan, 1955, Ph.D., Yale Univ., 1958 (1977)
- Victoria A. Ploplis**, *Research Professor in the Center for Transgene Research*. B.A., Rosary College, 1975, Ph.D., Univ. of Notre Dame, 1981 (1998)
- Carolyn R. Plummer**, *Associate Professor of Music*. B.Mus., Indiana Univ.-Bloomington, 1970, M.Mus., New England Conservatory of Music, 1973 (1989)
- Christian H. Poehlmann**, *Assistant Librarian, University Libraries*. B.A., Indiana Univ.-Bloomington, 1985, M.S., *ibid.*, 1985 (1999)
- Christian Poellabauer**, *Assistant Professor of Computer Science and Engineering*. Ph.D., Georgia Institute of Technology, 2004 (2004)
- Claudia Polini**, *Associate Professor of Mathematics*. B.S., Univ. degli Studi di Padova (Italy), 1990, Ph.D., Rutgers Univ., 1995 (2001)
- Pierpaolo Polzonetti**, *Assistant Professor in the Program of Liberal Studies*. A.B., Univ. of Rome, 1995, M.A., Cornell Univ., 2001, Ph.D., *ibid.*, 2003 (2006)
- Janice M. Poorman**, *Professional Specialist in Theology*. B.S., Southern Illinois Univ. at Carbondale, 1976, M.A., Univ. of Notre Dame, 1988, Ph.D., *ibid.*, 1996 (1993)
- Rev. Mark L. Poorman, C.S.C.**, *Vice President for Student Affairs and Associate Professor of Theology*. A.B., Univ. of Illinois, 1976, M.Div., Univ. of Notre Dame, 1980, Ph.D., Graduate Theological Union, 1990 (1985, 1990)
- Donald B. Pope-Davis**, *Professor of Psychology, Fellow of the Institute for Educational Initiatives, Fellow of the Center for Social Concerns, and Vice President and Associate Provost*. B.A., Benedictine Univ., 1976, M.S., Indiana Univ.-Bloomington, 1978, Ph.D., Stanford Univ., 1989 (2000)
- Wolfgang Porod**, *Professor of Electrical Engineering and the Frank M. Freimann Chair in Electrical and Computer Engineering (II)*. M.S., Univ. of Graz, 1979, Ph.D., *ibid.*, 1981 (1986)
- Constance E. Porter**, *Assistant Professor of Marketing*. B.S., Bloomsburg Univ. Pennsylvania, 1988, M.B.A., Univ. of Michigan, 1992, Ph.D., Georgia State Univ., 2004 (2004)
- G. Margaret Porter**, *Librarian, University Libraries*. B.A., Indiana Univ. South Bend, 1975, B.A., Indiana Univ.-Bloomington, 1975, M.A., Western Michigan Univ., 1977, M.A., *ibid.*, 1977 (1981)

- Jean Porter**, *Professor of Theology and the Rev. John A. O'Brien Chair of Theology*. B.A., Univ. of Texas Austin, 1976, M.Div., Weston School of Theology, 1980, M.A., Yale Univ., 1981, Ph.D., Yale Univ., 1984 (1990)
- Vincent J. Powell**, *Assistant Professor of Air Science*. B.B.A., Univ. of North Texas, 1989, M.B.A., Webster Univ., 2001 (2005)
- AnnMarie R. Power**, *Assistant Professional Specialist in Sociology*. B.S., West Chester Univ., 1974, M.Ed., Boston Univ., 1977, M.A., Univ. of Notre Dame, 1993, Ph.D., *ibid.*, 1999 (1999)
- Clark Power**, *Professor in the Program of Liberal Studies, Fellow of the Institute for Educational Initiatives, Concurrent Professor of Psychology, and Program Director of Play Like a Champion Today*. B.A., Villanova Univ., 1970, M.A., Washington Theological Coalition, 1974, C.A.S., Harvard Univ., 1976, Ed.D., *ibid.*, 1979 (1982)
- Gerard F. Powers**, *Professional Specialist in the Joan B. Kroc Institute for International Peace Studies, and Director of the Policy Studies*. A.B., Princeton Univ., 1980, J.D., Univ. of Notre Dame, 1986, M.A., *ibid.*, 1988 (2004)
- Joseph M. Powers**, *Associate Professor of Aerospace and Mechanical Engineering and Concurrent Associate Professor of Mathematics*. B.S., Univ. of Illinois Urbana-Champaign, 1983, M.S., *ibid.*, 1985, Ph.D., *ibid.*, 1988 (1989)
- Ava Preacher**, *Associate Professional Specialist in the Office of Arts and Letters Undergraduate Study, and Associate Director of the Office of Dean of Arts and Letters*. B.A., Univ. of Iowa, 1975, M.A., *ibid.*, 1981 (1989)
- Michael J. Pries**, *Associate Professor of Economics and Econometrics*. B.A., Univ. of Notre Dame, 1993, Ph.D., Stanford Univ., 1999 (2007)
- Vera B. Profit**, *Professor of German and Russian Languages and Literatures and Fellow of the Nanovic Institute for European Studies*. B.A., Alverno College, 1967, M.A., Univ. of Rochester, 1969, Ph.D., *ibid.*, 1974 (1975)
- MaryFrances E. Prorok**, *Research Associate Professor in the Center for Transgene Research*. B.S., State Univ. of New York at Buffalo, 1982, Ph.D., *ibid.*, 1991 (1993)
- Thomas J. Prügl**, *Associate Professor of Theology and the Tisch Family Chair in Theology (Collegiate Chair)*. Ph.D., Ludwig Maximilian Univ. of Munich, 1984, B.A., *ibid.*, 1984 (2001)
- Linda Przybyszewski**, *Associate Professor of History*. B.S., Northwestern Univ., 1984, M.A., Stanford Univ., 1986, Ph.D., *ibid.*, 1989 (2005)
- William J. Purcell**, *Assistant Professional Specialist in the Center for Social Concerns and Associate Director of Catholic Social Teaching*. B.A., Univ. of Notre Dame, 1986, M.Div., *ibid.*, 1992 (2005)
- Kathleen A. Pyne**, *Professor of Art, Art History, and Design*. B.A., Univ. of Michigan, 1971, M.A., *ibid.*, 1975, Ph.D., *ibid.*, 1988 (1988)
- Carolyn C. Queenan**, *Assistant Professor of Management*. B.S., Virginia Polytechnic Institute, 1994, M.B.A., Georgia Institute of Technology, 1999, Ph.D., *ibid.*, 2007 (2007)
- Benjamin Radcliff**, *Professor of Political Science*. B.A., Univ. of Illinois Urbana-Champaign, 1984, M.A., *ibid.*, 1986, Ph.D., *ibid.*, 1991 (1991)
- Gabriel A. Radvansky**, *Associate Professor of Psychology*. B.A., Cleveland State Univ., 1987, M.A., Michigan State Univ., 1989, Ph.D., *ibid.*, 1992 (1993)
- James J. Rakowski**, *Associate Professor of Economics and Policy Studies*. B.A., Creighton Univ., 1963, Ph.D., Univ. of Minnesota of Minneapolis, 1968 (1967)
- Jose Marcelo Ramalho-Ortigao**, *Research Assistant Professor of Biological Sciences*. B.S., University Research Institute, 1986 (2005)
- Ramachandran Ramanan**, *Professor of Accountancy*. B.S., Annamalai Univ., 1971, Ph.D., Northwestern Univ., 1986 (1991)
- Grant A. Ramsey**, *Assistant Professor of Philosophy*. B.S., Evergreen State College, 1997, Ph.D., Duke Univ., 2007 (2007)
- Kali P. Rath**, *Associate Professor of Economics and Econometrics*. B.A., Utkal Univ., 1977, M.A., Johns Hopkins Univ., 1988, Ph.D., *ibid.*, 1992 (1990)
- Michael C. Rea**, *Associate Professor of Philosophy and Associate Director of the Center for Philosophy of Religion*. B.Phil., California State Univ. Los Angeles, 1991, B.E., *ibid.*, 1991, B.A., Univ. of California at Los Angeles, 1991, M.A., Univ. of Notre Dame, 1994, Ph.D., *ibid.*, 1996 (2000)
- Warren D. Rees**, *Librarian, Law Library*. B.A., Minnesota Bible College, 1978, J.D., Southern Illinois Univ. at Carbondale, 1985, M.A., Univ. of Michigan, 1986 (1997)
- Frank K. Reilly**, *Professor of Finance and Bernard J. Hank Professor of Business Administration*. B.A., Univ. of Notre Dame, 1957, M.B.A., Northwestern Univ., 1961, M.B.A., Univ. of Chicago, 1964, Ph.D., *ibid.*, 1968 (1981)
- John E. Renaud**, *Professor of Aerospace and Mechanical Engineering*. B.S., Univ. of Maine at Orono, 1982, M.S., Rensselaer Polytechnic Institute, 1989, Ph.D., *ibid.*, 1992 (1992)
- Georgine Resick**, *Professor of Music and Fellow of the Nanovic Institute for European Studies*. B.Mus., American Univ., 1973, Dipl. in Art, Peabody Institute of John Hopkins, 1975 (1990)
- Terrence W. Rettig**, *Professor of Physics*. B.A., Defiance College, 1968, M.S., Ball State Univ., 1970, Ph.D., Indiana Univ.-Bloomington, 1976 (1983)
- Luc H. Reydam**, *Assistant Professional Specialist in Political Science, Fellow of the Joan B. Kroc Institute for International Peace Studies, and Fellow of the Nanovic Institute for European Studies*. L.L.M., Univ. of Notre Dame, 1995, J.S.D., *ibid.*, 2001 (1997)
- Gretchen J. Reydam-Schils**, *Professor in the Program of Liberal Studies, Fellow of the Nanovic Institute for European Studies, Concurrent Associate Professor of Philosophy, and Associate Dean of Research, Graduate Studies and Centers*. B.A., Katholieke Univ. Te Leuven, 1987, M.A., Univ. of Cincinnati, 1989, Ph.D., Univ. of California Berkeley, 1994 (1994)

- Gabriel S. Reynolds**, *Assistant Professor of Theology*. B.A., Columbia Univ., 1994, M.A., Yale Univ., 2001, Ph.D., *ibid.*, 2003 (2003)
- Robin F. Rhodes**, *Associate Professor of Art, Art History, and Design and Concurrent Associate Professor of the Classics*. B.A., Univ. of North Carolina at Chapel Hill, 1974, Ph.D., *ibid.*, 1984 (1996)
- David N. Ricchiute**, *Professor of Accountancy and the Deloitte & Touche Professor of Accountancy*. B.S., Bryant College, 1970, M.S., Univ. of Kentucky, 1974, Ph.D., *ibid.*, 1977 (1977)
- Alison Rice**, *Assistant Professor of Romance Languages and Literatures*. B.A., Loma Linda Univ. La Sierra, 1996, M.A., California State Univ. Los Angeles, 1999, Ph.D., Univ. of California at Los Angeles, 2003 (2005)
- Karen E. Richman**, *Associate Professional Specialist in the Institute for Latino Studies and Director of Border and InterAmerican Affairs*. B.A., Wesleyan Univ., 1978, M.A., Univ. of Virginia, 1981, Ph.D., *ibid.*, 1992 (1997)
- J. Keith Rigby**, *Associate Professor of Civil Engineering and Geological Sciences*. B.S., Brigham Young Univ., 1971, M.Phil., Columbia Univ., 1974, Ph.D., *ibid.*, 1977 (1982)
- Kenneth F. Ripple**, *Professor of Law*. B.A., Fordham Univ., 1965, J.D., Univ. of Virginia, 1968, L.L.M., George Washington Univ., 1972 (1977)
- Juan M. Rivera**, *Associate Professor of Accountancy and Fellow of the Helen Kellogg Institute for International Studies*. B.A., Institute of Technology Monterrey, 1966, M.A., Univ. of Illinois Urbana-Champaign, 1969, Ph.D., *ibid.*, 1975 (1983)
- John H. Robinson**, *Associate Professor of Law and Associate Dean, Law School*. B.A., Boston College, 1967, M.A., Univ. of Notre Dame, 1972, Ph.D., *ibid.*, 1975, J.D., Univ. of California Berkeley, 1979 (1981)
- Mark W. Roche**, *Professor of German and Russian Languages and Literatures, Fellow of the Nanovic Institute for European Studies, the I.A. O'Shaughnessy Dean of the College of Arts and Letters, the Rev. Edmund P. Joyce, C.S.C., Chair in German Language and Literature, Concurrent Professor of Philosophy, and Dean, Arts and Letters*. B.A., Williams College, 1978, M.A., Eberhard Karl Univ. of Tübingen, 1980, Ph.D., Princeton Univ., 1984 (1996)
- Robert E. Rodes Jr.**, *Professor of Law and the Paul J. Schierl/Fort Howard Corporation Chair in Legal Ethics*. B.A., Brown Univ., 1947, L.L.B., Harvard Univ., 1952 (1956)
- Jaime J. Rodriguez**, *Assistant Professor of English*. B.A., North Texas State Univ., 1981, A.M., Harvard Univ., 1994, Ph.D., *ibid.*, 2000 (2002)
- Marc S. Rodriguez**, *Assistant Professor of History, Fellow of the Institute for Latino Studies, and Concurrent Assistant Professor of Law*. B.A., Univ. of Wisconsin-Milwaukee, 1993, B.A., Univ. of Wisconsin-Madison, 1994, M.A., Northwestern Univ., 1994, M.A., *ibid.*, 1994, Ph.D., *ibid.*, 2000, Ph.D., *ibid.*, 2000, J.D., Univ. of Wisconsin-Madison, 2001 (2003)
- Ryan K. Roeder**, *Associate Professor of Aerospace and Mechanical Engineering*. B.S., Purdue Univ., 1994, Ph.D., *ibid.*, 1999 (2001)
- Jeanne Romero-Severson**, *Associate Professor of Biological Sciences*. B.S., Univ. of Wisconsin-Madison, 1974, M.S., *ibid.*, 1975, Ph.D., *ibid.*, 1984 (1997)
- Kevin M. Rooney**, *Associate Professional Specialist in the Dean's Office-First Year of Studies and Associate Dean, First Year of Studies*. B.A., Univ. of Notre Dame, 1970, M.S., State Univ. of New York at Albany, 1973 (1984)
- Leon J. Roos**, *Professor of Political Science*. B.A., Univ. of Notre Dame, 1965, M.A., Univ. of Chicago, 1968, Ph.D., *ibid.*, 1971 (1970)
- Jaime Ros**, *Professor of Economics and Policy Studies and Fellow of the Helen Kellogg Institute for International Studies*. M.A., National Autonomous Univ. of Mexico, 1974, Ph.D., Univ. of Cambridge, 1978 (1990)
- Sebastian Rosato**, *Assistant Professor of Political Science and Fellow of the Nanovic Institute*. B.A., Univ. of Cambridge, 1994, M.Phil., Univ. of Oxford, 1996, M.A., Univ. of Chicago, 2000, Ph.D., *ibid.*, 2005 (2006)
- Charles M. Rosenberg**, *Professor of Art, Art History, and Design*. B.A., Swarthmore College, 1967, M.A., Univ. of Michigan, 1969, Ph.D., *ibid.*, 1974 (1980)
- Joseph T. Ross**, *Assistant Librarian, University Libraries*. B.A., Lycoming College, 1973, M.T.S., Harvard Univ., 1977, M.A., Univ. of Notre Dame, 1991, M.A., Indiana Univ.-Bloomington, 1993 (1996)
- Deborah L. Rotman**, *Assistant Professional Specialist in Anthropology*. B.A., Grand Valley State Univ., 1993, M.A., Western Michigan Univ., 1995, Ph.D., Univ. of Massachusetts, 2001 (2006)
- Vincent D. Rougeau**, *Associate Professor of Law and T. J. White Chair*. B.A., Brown Univ., 1985, J.D., Harvard Univ., 1988 (1997)
- Ingrid D. Rowland**, *Professor of Architecture*. B.A., Pomona College, 1974, M.A., Bryn Mawr College, 1976, Ph.D., *ibid.*, 1980 (2005)
- David F. Ruccio**, *Professor of Economics and Policy Studies*. B.A., Bowdoin College, 1976, Ph.D., Univ. of Massachusetts, 1984 (1982)
- Randal C. Ruchti**, *Professor of Physics*. B.S., Univ. of Wisconsin-Madison, 1968, M.S., Univ. of Illinois Urbana-Champaign, 1970, Ph.D., Michigan State Univ., 1973 (1977)
- Steven T. Ruggiero**, *Professor of Physics*. B.S., Rensselaer Polytechnic Institute, 1975, M.S., Stanford Univ., 1977, Ph.D., *ibid.*, 1981 (1983)
- Fred L. Rush**, *Associate Professor of Philosophy and Fellow of the Nanovic Institute for European Studies*. B.A., Washington & Lee Univ., 1978, Ph.D., Columbia Univ., 1996 (2001)
- Maura A. Ryan**, *Associate Professor of Theology and Fellow of the Joan B. Kroc Institute for International Peace Studies*. B.A., St. Bonaventure Univ., 1979, M.A., Boston College, 1987, M.Phil., Yale Univ., 1990, Ph.D., *ibid.*, 1993 (1993)

- Abdul M. Saadi**, *Assistant Professional Specialist in the Classics*. B.S.C.E., Aleppo Univ., 1984, B.B.A., Damascus Univ., 1990, M.A., Lutheran School of Theology, 1993, Th.M., *ibid.*, 1995, Ph.D., *ibid.*, 1999 (2002)
- Salma Saddawi**, *Professional Specialist in Chemical and Biomolecular Engineering*. B.S., Univ. of Baghdad, 1977, M.S., Technical Univ. of Warsaw, 1984, Ph.D., *ibid.*, 1989 (1996)
- Shafa Saddawi**, *Professional Specialist in Physics*. B.S., Univ. of Baghdad, 1969, M.S., Warsaw Univ., 1985, Ph.D., *ibid.*, 1989 (1997)
- Michael K. Sain**, *Professor of Electrical Engineering and the Frank M. Freimann Chair in Electrical Engineering (I)*. B.S., Saint Louis Univ., 1959, M.S., *ibid.*, 1962, Ph.D., Univ. of Illinois Urbana-Champaign, 1965 (1965)
- Ronald J. Sakal**, *Professional Specialist in Architecture*. B.A., Univ. of Illinois at Chicago, 1971, B.Arch., *ibid.*, 1975 (2005)
- Philip J. Sakimoto**, *Professional Specialist in Physics*. B.S., California State Polytechnical Univ. Pomona, 1976, M.S., Univ. of Southern California, 1979, Ph.D., *ibid.*, 1985 (2005)
- Susan E. Sakimoto**, *Assistant Professor of Civil Engineering and Geological Sciences*. B.A., Whitman College, 1989, M.S., Johns Hopkins Univ., 1991, Ph.D., *ibid.*, 1995 (2004)
- Mayra J. Sandoval-Cooper**, *Associate Professional Specialist in the Center for Transgene Research*. B.S., Trinity College Burlington, 1984, HT. Dipl., Hartford State Technical College, 1987 (1999)
- Jonathan R. Sapirstein**, *Professor of Physics*. B.S., Stanford Univ., 1973, Ph.D., *ibid.*, 1979 (1984)
- Daniel J. Saracino**, *Assistant Provost for Enrollment, Admissions*. B.A., Univ. of Notre Dame, 1969, M.A., *ibid.*, 1975 (1997)
- Koshala Sarveswaran**, *Research Assistant Professor of Chemistry and Biochemistry*. B.S., Univ. of Jaffna, 1992, Ph.D., Univ. of Cambridge, 1999 (2001)
- Ken D. Sauer**, *Associate Professor of Electrical Engineering*. B.S.E.E., Purdue Univ., 1984, M.S.E.E., *ibid.*, 1985, M.A., Princeton Univ., 1987, Ph.D., *ibid.*, 1989 (1989)
- Valerie L. Sayers**, *Professor of English*. B.A., Fordham Univ., 1973, M.F.A., Columbia Univ., 1976 (1993)
- Kenneth M. Sayre**, *Professor of Philosophy*. B.A., Grinnell College, 1952, M.A., Harvard Univ., 1954, Ph.D., *ibid.*, 1958 (1958)
- Kevin P. Scanlon**, *Associate Professional Specialist in Finance*. B.A., Univ. of Florida, 1975, M.B.A., *ibid.*, 1976, Ph.D., *ibid.*, 1985 (1985)
- Thomas F. Schaefer**, *Professor of Accountancy and the KPMG Chair in Accountancy*. B.A., Northern Illinois Univ., 1974, M.A., Univ. of Illinois Urbana-Champaign, 1976, Ph.D., *ibid.*, 1982 (1998)
- R. Michael Schafer**, *Professional Specialist in Electrical Engineering*. B.S., Univ. of Notre Dame, 1975, M.S., *ibid.*, 1977, Ph.D., *ibid.*, 1980 (1991)
- W. Robert Scheidt**, *Professor of Chemistry and Biochemistry and the William K. Warren (III) Foundation Chair in Science*. B.S., Univ. of Missouri-Columbia, 1964, M.S., Univ. of Michigan, 1966, Ph.D., *ibid.*, 1968 (1970)
- Michael G. Schellinger**, *Assistant Professor of Army Science*. B.A., Univ. of Notre Dame, M.S., Embry-Riddle Aeronautical Univ., (2006)
- Diane M. Scherzer**, *Associate Professional Specialist in Physical Education*. B.S., University Wisconsin La Crosse, 1979, M.S., Univ. of North Carolina at Greensboro, 1986 (1991)
- Sharon K. Schierling**, *Professional Specialist in the Kellogg Institute for International Studies and Associate Director of the Kellogg Institute for International Studies*. B.S., Louisiana State Univ., 1985, M.A., *ibid.*, 1988 (1999)
- Catherine M. Schlegel**, *Associate Professor of the Classics and Fellow of the Nanovic Institute for European Studies*. B.A., Univ. of Chicago, 1978, M.A., *ibid.*, 1983, Ph.D., Univ. of California at Los Angeles, 1994 (1996)
- Thomas J. Schlereth**, *Professor of American Studies*. B.A., Univ. of Notre Dame, 1963, M.A., Univ. of Wisconsin-Madison, 1965, Ph.D., Univ. of Iowa, 1969 (1972)
- Wendy C. Schlereth**, *University Archivist*. B.A., Saint Olaf College, 1970, M.A., Univ. of Iowa, 1972, Ph.D., *ibid.*, 1980 (1973)
- Steven R. Schmid**, *Associate Professor of Aerospace and Mechanical Engineering*. B.S., Illinois Institute of Technology, 1986, M.S., Northwestern Univ., 1989, Ph.D., *ibid.*, 1993 (1993)
- Marisha D. Schmidt**, *Associate Professional Specialist in Physical Education*. B.A., Purdue Univ., 1993, M.A., Western Michigan Univ., 1999 (1999)
- Robert P. Schmuhl**, *Professor of American Studies and Annenberg-Joyce Chair in Journalism*. B.A., Univ. of Notre Dame, 1970, M.A., Indiana Univ.-Bloomington, 1978, Ph.D., *ibid.*, 1978 (1980)
- William J. Schmuhl**, *Associate Professional Specialist in Accountancy*. B.B.A., Univ. of Notre Dame, 1965, J.D., *ibid.*, 1967, M.B.A., Univ. of Chicago, 1972 (2001)
- William F. Schneider**, *Associate Professor of Chemical and Biomolecular Engineering and Concurrent Associate Professor of Chemistry and Biochemistry*. B.S., Univ. of Michigan-Dearborn, 1986, Ph.D., Ohio State Univ.-Newark, 1991 (2004)
- Jeffrey S. Schorey**, *Associate Professor of Biological Sciences*. B.S., Southeast Missouri State Univ., 1985, Ph.D., Univ. of Texas-San Antonio, 1991 (1998)
- Paul H. Schultz**, *Professor of Finance and the John W. and Maude Clarke Chair in Finance*. B.A., Macalester College, 1978, M.B.A., Univ. of Chicago, 1985, Ph.D., *ibid.*, 1988 (1998)
- Robert A. Schulz**, *Professor of Biological Sciences*. B.A., Univ. of North Carolina at Chapel Hill, 1976, Ph.D., Georgetown Univ., 1981 (2007)
- Mark R. Schurr**, *Associate Professor of Anthropology and Department Chair, Anthropology*. B.S., Purdue Univ., 1977, Ph.D., Indiana Univ.-Bloomington, 1989 (1991)

Siiri S. Scott, *Associate Professional Specialist in Film, Television, and Theatre*. B.A., Saint Mary's College, 1991, M.F.A., DePaul Univ., 1994 (1999)

Rev. Timothy R. Scully, C.S.C., *Professor of Political Science, Fellow of the Nanovic Institute for European Studies, Director of the Institute for Educational Initiatives, and Fellow of the Helen Kellogg Institute for International Studies*. B.A., Univ. of Notre Dame, 1976, M.Div., *ibid.*, 1979, M.Div., *ibid.*, 1979, Ph.D., Univ. of California Berkeley, 1989 (1989)

Alan C. Seabaugh, *Professor of Electrical Engineering*. B.S.E.E., Univ. of Virginia, 1977, M.S.E.E., *ibid.*, 1979, Ph.D., *ibid.*, 1985 (1999)

James H. Seckinger, *Professor of Law*. B.S., Saint John's Univ., 1964, M.S., Vanderbilt Univ., 1968, J.D., Univ. of Notre Dame, 1968 (1974)

Robert P. Sedlack, *Associate Professor of Art, Art History, and Design*. B.F.A., Univ. of Notre Dame, 1989, M.F.A., Indiana Univ.-Bloomington, 1993, A.A., *ibid.*, (1998)

James A. Seida, *Associate Professor of Accountancy and Bernard J. Hank Professor*. B.S., Arizona State Univ., 1989, M.S., Univ. of Illinois Urbana-Champaign, 1990, Ph.D., Texas A&M Univ., 1997 (2001)

Dayle Seidenspinner-Nuñez, *Professor of Romance Languages and Literatures, Fellow of the Nanovic Institute for European Studies, and Associate Dean, Arts and Letters*. B.A., Univ. of California Berkeley, 1968, M.A., *ibid.*, 1971, Ph.D., Stanford Univ., 1977 (1997)

Steven W. Semes, *Associate Professor of Architecture and the Francis and Kathleen Rooney Chair of Architecture*. B.S., Univ. of Virginia, 1975, M.Arch., Columbia Univ., 1980 (2005)

Mihir Sen, *Professor of Aerospace and Mechanical Engineering*. B.S., Indian Institute of Technology-Madras, 1968, Ph.D., Massachusetts Institute of Technology, 1975 (1986)

Jayanta Sengupta, *Assistant Professor of History*. B.A., Univ. of Calcutta, 1982, M.A., *ibid.*, 1987, Ph.D., Univ. of Cambridge, 1995 (2007)

Raymond G. Sepeta, *Professional Specialist in the Dean's Office-First Year of Studies, Concurrent Assistant Professor of Computer Science and Engineering, and Concurrent Assistant Professor of Computer Applications*. B.S., U.S. Military Academy, 1966, Ph.D., Univ. of Notre Dame, 1975 (1975)

Karolina Serafin, *Assistant Professional Specialist in Romance Languages and Literatures*. M.A., Univ. of Warsaw, 2001, M.A., Univ. of Notre Dame, 2006, Ph.D., Warsaw Univ., 2006 (2007)

Anthony S. Serianni, *Professor of Chemistry and Biochemistry*. B.S., Albright College, 1975, Ph.D., Michigan State Univ., 1980 (1982)

David W. Severson, *Professor of Biological Sciences*. A.A., Rochester Community College, 1970, B.A., Winona State Univ., 1975, M.S., University Wisconsin La Crosse, 1978, Ph.D., Univ. of Wisconsin-Madison, 1983 (1997)

Slavi C. Sevov, *Professor of Chemistry and Biochemistry*. B.S., Univ. of Sofia, 1983, M.S., *ibid.*, 1985, Ph.D., Iowa State Univ., 1993 (1995)

William P. Sexton, *Professor of Management*. B.S., Ohio State Univ., 1960, M.B.A., *ibid.*, 1964, Ph.D., *ibid.*, 1966, DL, Univ. of Notre Dame, 2002 (1966)

John T. Shafer, *Research Assistant Professor of Civil Engineering and Geological Sciences*. B.S., Univ. of Kansas, 2001 (2007)

Jindal K. Shah, *Research Assistant Professor of Chemical and Biomolecular Engineering*. M.S., Univ. of Cincinnati, 1999, Ph.D., Univ. of Notre Dame, 2005 (2007)

Deborah M. Shamoan, *Assistant Professor of East Asian Languages and Literatures*. B.A., Univ. of Michigan, 1994, M.A., Univ. of Washington, 1999, Ph.D., Univ. of California Berkeley, 2005 (2006)

Andrea S. Shappell, *Associate Professional Specialist in the Center for Social Concerns and Concurrent Instructor, Theology*. B.A., Univ. of Notre Dame, 1979, M.A., *ibid.*, 1985 (1997)

Linda A. Sharp, *Associate Librarian, University Libraries*. B.A., Univ. of Illinois Urbana-Champaign, 1977, M.A., Indiana Univ.-Bloomington, 1988 (1988)

Mei-Chi Shaw, *Professor of Mathematics*. B.S., National Taiwan Univ., 1977, M.S., Princeton Univ., 1978, Ph.D., *ibid.*, 1981 (1987)

Richard G. Sheehan, *Professor of Finance and Fellow of the Institute for Educational Initiatives*. B.S., Holy Cross College, 1971, Ph.D., Boston College, 1978 (1987)

Susan G. Sheridan, *Associate Professor of Anthropology*. B.A., Univ. of Maryland, 1984, M.A., *ibid.*, 1986, Ph.D., Univ. of Colorado-Boulder, 1992 (1992)

John F. Sherman, *Associate Professional Specialist in Art, Art History, and Design*. B.S., Ball State Univ., 1979, M.F.A., Indiana Univ.-Bloomington, 1981 (1986)

John F. Sherry, *Professor of Marketing, the Ray W. and Kenneth G. Herrick Chair in Marketing, and Department Chair, Marketing*. B.A., Univ. of Notre Dame, 1974, M.A., Univ. of Illinois Urbana-Champaign, 1978, Ph.D., *ibid.*, 1983 (2005)

Setsuko Shiga, *Associate Professional Specialist in East Asian Languages & Cultures*. B.A., Nanzan Univ., 1987, M.A., Univ. of Iowa, 1992 (1996)

Sophie A. Shive, *Assistant Professor of Finance*. B.S., Cornell Univ., 1998, M.S., *ibid.*, 2000, Ph.D., Univ. of Michigan, 2006 (2005)

Kristin Shrader-Frechette, *Professor of Philosophy, Fellow of the Joan B. Kroc Institute for International Peace Studies, Concurrent Professor of Biological Sciences, and the O'Neill Family Chair in Philosophy*. B.A., Xavier Univ., 1967, Ph.D., Univ. of Notre Dame, 1971 (1998)

Gina V. Shropshire, *Assistant Professional Specialist in Management*. B.A., Univ. of Notre Dame, 1983, M.A., Purdue Univ., 1993, Ph.D., *ibid.*, 1999 (1998)

Joshua Shrout, *Assistant Professor of Civil Engineering and Geological Sciences*. B.S., Northwestern Univ., 1994, M.S., Marquette Univ., 1998, Ph.D., Univ. of Iowa, 2002 (2007)

Michael A. Signer, *Professor of Theology, the Abrams Chair in Jewish Thought and Culture, and Fellow of the Nanovic Institute for European Studies*. B.A., Univ. of California at Los Angeles, 1966, M.A., Hebrew Union College California, 1970, Ph.D., Univ. of Toronto, 1978 (1992)

David H. Sikkink, *Associate Professor of Sociology, Fellow of the Institute for Educational Initiatives, and Fellow of the Center for Research and Educational Opportunities*. B.A., Bethel College, 1985, M.A., Univ. of North Carolina at Chapel Hill, 1994, Ph.D., *ibid.*, 1998 (1999)

Stephen E. Silliman, *Professor of Civil Engineering and Geological Sciences and Fellow of the Center for Social Concerns*. B.S.E., Princeton Univ., 1979, M.S., Univ. of Arizona, 1981, Ph.D., *ibid.*, 1986 (1986)

Naunihal Singh, *Assistant Professor of Political Science and Fellow of the Joan B. Kroc Institute for International Peace Studies*. B.A., Yale Univ., 1992, Ph.D., Harvard Univ., 2005 (2004)

John Sitter, *Professor of English and Notre Dame Chair in English*. B.S., Harvard College, 1966, Ph.D., Univ. of Minnesota, 1969 (2004)

Steven B. Skaar, *Professor of Aerospace and Mechanical Engineering*. A.B., Cornell Univ., 1975, Ph.D., Virginia Polytechnic Institute, 1982 (1989)

Gerald P. Skelton, *Assistant Professor of Film, Television, and Theatre*. B.S., Babson College, 1987, M.F.A., DePaul Univ., 1993 (2004)

Josh Skube, *Assistant Professional Specialist in Physical Education*. B.S., Indiana Univ.-Bloomington, 1998 (2001)

Thomas P. Slaughter, *Professor of History and the Andrew V. Tackes Chair in History*. B.A., Univ. of Maryland, 1976, M.A., *ibid.*, 1978, M.A., Princeton Univ., 1980, Ph.D., *ibid.*, 1983 (2001)

Phillip R. Sloan, *Professor in the Program of Liberal Studies and Fellow of the Nanovic Institute for European Studies*. B.S., Univ. of Utah, 1960, M.S., Scripps College, 1964, M.A., Univ. California San Diego, 1967, Ph.D., *ibid.*, 1970 (1974)

Bradley D. Smith, *Professor of Chemistry and Biochemistry*. B.S., Univ. of Melbourne, 1983, Ph.D., Pennsylvania State Univ., 1988 (1991)

Cheryl S. Smith, *Assistant Librarian, University Libraries*. B.A., Earlham College, 1988, M.A., Indiana Univ.-Bloomington, 1997 (2000)

Christian Smith, *Professor of Sociology and the William R. Kenan Jr. Endowed Chair*. B.A., Gordon College, 1983, M.A., Harvard Univ., 1987, Ph.D., *ibid.*, 1990 (2006)

David A. Smith, *Associate Professor of Psychology*. B.A., Univ. of Minnesota, 1983, M.A., *ibid.*, 1986, Ph.D., State Univ. of New York at Stony Brook, 1991 (1997)

Felicia A. Smith, *Assistant Librarian, University Libraries*. B.A., Univ. of Illinois at Chicago, 1994, M.L.S., Dominican Univ., 2004 (2007)

Jackie G. Smith, *Associate Professor of Sociology*. B.A., Catholic Univ. of America, 1990, M.A., Univ. of Notre Dame, 1995, Ph.D., *ibid.*, 1996 (1996)

Peter H. Smith, *Associate Professor of Music*. B.Mus., the Juilliard School, 1986, M.Mus., *ibid.*, 1986, M.A., Yale Univ., 1987, M.Phil., *ibid.*, 1989, Ph.D., *ibid.*, 1992 (1991)

Thomas G. Smith, *Professor of Architecture*. M.A., Univ. of California Berkeley, 1975, A.B., *ibid.*, (1989)

Vania Smith, *Assistant Professor of Anthropology and Fellow of the Helen Kellogg Institute for International Studies*. B.A., Lawrence Univ., 1998, M.A., Univ. of Florida, 2001, Ph.D., Univ. of Illinois-Chicago, 2006 (2006)

John E. Smithburn, *Professor of Law*. B.S., Indiana Univ.-Bloomington, 1966, M.A., *ibid.*, 1969, J.D., *ibid.*, 1973 (1978)

Brian B. Smyth, *Professor of Mathematics*. B.S., National Univ. of Ireland Dublin, 1961, M.S., *ibid.*, 1962, Ph.D., Brown Univ., 1966 (1966)

James Smyth, *Professor of History, Fellow of the Nanovic Institute for European Studies, and Fellow of the Keough-Naughton Institute for Irish Studies*. B.A., Trinity College, 1985, Ph.D., Queen's College Cambridge, 1989 (1995)

Marina B. Smyth, *Librarian, University Libraries*. B.A., National Univ. of Ireland Galway, 1963, B.S., *ibid.*, 1963, B.S., National Univ. of Ireland Dublin, 1963, M.A., Univ. of Notre Dame, 1977, Ph.D., *ibid.*, 1984, M.L.S., Indiana Univ.-Bloomington, 1992 (1984)

Mary A. Smyth, *Assistant Professor of English and Fellow of the Keough-Naughton Institute for Irish Studies*. M.A., Univ. of St Andrews, 1986, Ph.D., Univ. of Cambridge, 2002 (2000)

Orlando C. Snead, *Associate Professor of Law*. B.A., Saint Johns College Main Campus, 1996, J.D., Georgetown Univ., 1999 (2005)

Gregory L. Snider, *Professor of Electrical Engineering*. B.S., California State Polytechnic Univ. Pomona, 1983, M.S., Univ. of California Santa Barbara, 1987, Ph.D., *ibid.*, 1991 (1994)

Dennis M. Snow, *Professor of Mathematics*. B.S., Merrimack College, 1975, M.S., Univ. of Notre Dame, 1977, Ph.D., *ibid.*, 1979 (1982)

Curt G. Sobolewski, *Associate Professional Specialist in Sociology*. B.S., Indiana Univ.-Bloomington, 1994, M.S., Baylor Univ., 1996, Ph.D., Arizona State Univ., 1999 (2007)

Juliana M. Sobolewski, *Assistant Professor of Sociology*. B.S., Arizona State Univ., 1998, M.A., *ibid.*, 2000, Ph.D., Pennsylvania State Univ., 2003 (2004)

William D. Solomon, *Associate Professor of Philosophy, the William P. and Hazel B. White Director of the Center for Ethics and Culture, and Director of the Center for Ethics and Culture*. B.A., Baylor Univ., 1964, Ph.D., Univ. of Texas-Austin, 1972 (1977)

Andrew J. Sommese, *Professor of Mathematics, the Vincent J. and Annamarie Micus Duncan Chair in Mathematics, and Director of the Center for Applied Mathematics*. B.A., Fordham Univ., 1969, Ph.D., Princeton Univ., 1973 (1979)

Jeffrey J. Speaks, *Assistant Professor of Philosophy*. B.A., Univ. of Notre Dame, 1997, Ph.D., Princeton Univ., 2003 (2006)

- D. Katherine Spiess**, *Associate Professor of Finance*. B.S., Univ. of Missouri, 1984, Ph.D., Univ. of Missouri-Columbia, 1991 (1991)
- Lynette P. Spillman**, *Associate Professor of Sociology and Fellow of the Helen Kellogg Institute of International Studies*. Ph.D., Univ. of California Berkeley, 1991 (1991)
- Stephen B. Spiro**, *Associate Professional Specialist in the Snite Museum*. B.A., Adelphi Univ., 1965, M.B.A., *ibid.*, 1967, Ph.D., Univ. of North Carolina at Chapel Hill, 1975 (1976)
- Susan M. St. Ville**, *Assistant Professional Specialist in the Joan B. Kroc Institute for International Peace Studies*. B.A., Univ. of Notre Dame, 1985, Ph.D., Univ. of Chicago, 1996 (2008)
- Mark A. Stadtherr**, *Professor of Chemical and Biomolecular Engineering*. B.S., Univ. of Minnesota, 1972, Ph.D., Univ. of Wisconsin-Madison, 1976 (1996)
- John W. Stamper**, *Professor of Architecture and Associate Dean, Architecture*. B.S., Univ. of Illinois Urbana-Champaign, 1973, M.Arch., *ibid.*, 1975, M.A., Williams College, 1977, Ph.D., Northwestern Univ., 1985 (1984)
- Joseph B. Stanfiel**, *Assistant Professional Specialist in the Dean's Office-Arts and Letters*. B.A., Univ. of Georgia, 1985, M.A., *ibid.*, 1997, M.A., *ibid.*, 1997, Ph.D., Univ. of London, 2001 (2001)
- Michael M. Stanisic**, *Associate Professor of Aerospace and Mechanical Engineering*. Ph.D., Purdue Univ., 1986, B.S., *ibid.*, (1988)
- Nancy K. Stanton**, *Professor of Mathematics*. B.S., Stanford Univ., 1969, Ph.D., Massachusetts Institute of Technology, 1973 (1981)
- Thomas A. Stapleford**, *Assistant Professor in the Program of Liberal Studies and Concurrent Assistant Professor of History*. B.A., Univ. of Delaware, 1997, B.S.M.E., *ibid.*, 1997, M.S.E., Univ. of Edinburgh, 1998, Ph.D., Harvard Univ., 2003 (2003)
- Sergei Starchenko**, *Professor of Mathematics*. M.S., Novosibirsk Univ., 1983, Ph.D., *ibid.*, 1987 (1997)
- John J. Staud**, *Associate Professional Specialist in the Alliance for Catholic Education and Concurrent Assistant Professor*. B.A., Univ. of Notre Dame, 1987, B.S., *ibid.*, 1987, M.A., Univ. of Michigan, 1990, Ph.D., *ibid.*, 1992 (1996)
- Edward J. Stech**, *Assistant Professional Specialist in Physics*. B.S., Univ. of Notre Dame, 1995, M.S., *ibid.*, 2001, Ph.D., *ibid.*, 2004 (1991)
- James P. Sterba**, *Professor of Philosophy and Fellow of the the Joan B. Kroc Institute for International Peace Studies*. B.A., La Salle Univ., 1966, M.A., Univ. of Pittsburgh, 1972, Ph.D., *ibid.*, 1973 (1973)
- Gregory E. Sterling**, *Professor of Theology and Executive Associate Dean, Arts and Letters*. M.A., Pepperdine Univ., 1980, M.A., Univ. California Davis, 1982, Ph.D., Graduate Theological Union, 1990, B.A., Houston Baptist College, (1989)
- Marsha Stevenson**, *Librarian, University Libraries*. M.A., Univ. of Wisconsin-Madison, 1976 (1990)
- Robert L. Stevenson**, *Professor of Electrical Engineering and Concurrent Professor of Computer Science and Engineering*. Ph.D., Purdue Univ., 1990 (1990)
- Kay L. Stewart**, *Associate Professional Specialist in Freimann Animal Care Facility*. A.A.S., Purdue Univ., 1982 (1985)
- John Stiver**, *Associate Professional Specialist in Finance*. B.E., State Univ. of New York-Buffalo, 1993, M.S., Univ. of Rochester, 1997, Ph.D., *ibid.*, 2000 (2004)
- Thomas L. Stober**, *Associate Professor of Accountancy*. B.S., Ohio State Univ., 1974, M.B.A., Univ. of Minnesota, 1975, Ph.D., Univ. of Chicago, 1983 (1995)
- Stephan A. Stolz**, *Professor of Mathematics and the Rev. John A. Zahm, C.S.C., Chair in Mathematics*. B.S., Univ. of Bielefeld, 1975, M.S., Rhenish Friedrich Wilhelm Univ. Bonn, 1979, Ph.D., Johannes Gutenberg Univ. of Mainz, 1984 (1986)
- Daniel C. Stowe**, *Associate Professional Specialist in Music and Director of the Glee Club*. A.B., Univ. California Davis, 1984, M.Mus., Univ. of Southern California, 1986, M.Mus., Cornell Univ., 1989 (1993)
- Sean Straus**, *Assistant Professor of Army Science*. B.S., Marquette Univ., M.B.A., Saint Martin's College, (2007)
- Richard B. Strebinger**, *Associate Professional Specialist in Aerospace and Mechanical Engineering*. B.S.M.E., Tri-State Univ., 1981, M.S.M.E., Rensselaer Polytechnic Institute, 1983 (1986)
- Rev. Thomas G. Streit, C.S.C.**, *Research Assistant Professor of Biological Sciences*. B.S., Univ. of Notre Dame, 1980, M.Div., *ibid.*, 1985, M.Div., *ibid.*, 1985, M.S., *ibid.*, 1991, Ph.D., *ibid.*, 1994 (1997)
- William C. Strieder**, *Professor of Chemical and Biomolecular Engineering*. B.S., Pennsylvania State Univ., 1959, Ph.D., Case Western Reserve Univ., 1963 (1966)
- Aaron Striegel**, *Assistant Professor of Computer Science and Engineering*. B.S., Iowa State Univ., 1998, Ph.D., *ibid.*, 2002 (2003)
- Duncan G. Stroik**, *Associate Professor of Architecture*. M.A., Yale Univ., 1987 (1990)
- Leopold Stubenberg**, *Associate Professor of Philosophy*. B.A., Univ. of Graz, 1984, M.A., Univ. of Arizona, 1988, Ph.D., *ibid.*, 1992 (1990)
- Mark A. Suckow**, *Research Associate Professor of Freimann Animal Care Facility and Director of the Freimann Animal Care Facility*. B.S., Univ. of Wisconsin-Milwaukee, 1981, D.V.M., Univ. of Wisconsin-Madison, 1987 (1998)
- James X. Sullivan**, *Assistant Professor of Economics and Econometrics*. B.A., Univ. of Notre Dame, 1993, M.A., Northwestern Univ., 1997, Ph.D., *ibid.*, 2002 (2002)
- Lawrence E. Sullivan**, *Professor of Theology and Concurrent Professor of Anthropology*. B.A., St. Francis Univ., 1971, M.A., Univ. of Chicago, 1979, Ph.D., *ibid.*, 1981 (2004)
- Rev. Robert E. Sullivan, C.S.C.**, *Associate Professor of History, Fellow of the Nanovic Institute for European Studies, and Director of the Erasmus Institute*. B.A., Oakland Univ., 1968, Ph.D., Harvard Univ., 1977, M.Div., St. John's Seminary, 1980 (1997)
- Erika M. Summers-Effler**, *Assistant Professor of Sociology*. B.A., Univ. of Notre Dame, 1995, M.A., Univ. of Pennsylvania, 1998, Ph.D., *ibid.*, 2003 (2004)

Daewon Sun, *Assistant Professor of Management*. B.B.A., Korea Univ., 1994, M.B.A., Bowling Green State Univ., 1999, Ph.D., Pennsylvania State Univ., 2004 (2004)

Mary-Geraldine N. Svarovsky, *Assistant Professional Specialist in Master of Education Program*. B.S., Univ. of Notre Dame, 1999, M.S., Univ. of Wisconsin-Madison, 2003 (2006)

Christopher R. Sweet, *Research Assistant Professor of Computer Science and Engineering*. B.S., Univ. of Leicester, 2001, Ph.D., *ibid.*, 2004 (2005)

Jeffrey W. Talley, *Associate Professor of Civil Engineering and Geological Sciences*. B.S., Louisiana State Univ., 1981, M.A., Assumption College, 1985, M.A., Washington Univ., 1988, M.S.E., Johns Hopkins Univ., 1995, Ph.D., Carnegie Mellon Univ., 2000 (2001)

Wanpeng Tan, *Assistant Professional Specialist in Physics*. B.S., Beijing Univ., 1994, Ph.D., Michigan State Univ., 2002, M.S., Chinese Academy of Sciences, 2002 (2002)

Xiao-Dong Tang, *Assistant Professor of Physics*. B.S., Nanjing Univ., 1994, Ph.D., Texas A&M Univ., 2002 (2006)

Jennifer L. Tank, *Associate Professor of Biological Sciences and the Ludmilla F., Stephen J., and Robert T. Galla Chair in Biological Sciences (Collegiate Chair)*. B.S., Michigan State Univ., 1988, M.S., Virginia Polytechnic Institute, 1992, Ph.D., *ibid.*, 1996 (2000)

Carol E. Tanner, *Professor of Physics*. B.S., Univ. of Illinois, Urbana-Champaign, 1980, M.S., Univ. of California Berkeley, 1982, Ph.D., Univ. of California Berkeley, 1985 (1990)

Melvin R. Tardy, *Assistant Professional Specialist in the Dean's Office—First Year of Studies*. B.A., Univ. of Notre Dame, 1986, M.B.A., *ibid.*, 1990, M.B.A., *ibid.*, 1990 (1990)

Laurence R. Taylor, *Professor of Mathematics*. A.B., Princeton Univ., 1967, Ph.D., Univ. of California Berkeley, 1971 (1973)

Richard E. Taylor, *Professor of Chemistry and Biochemistry*. B.S., State Univ. of New York College at Oswego, 1987, M.S., Rensselaer Polytechnic Institute, 1990, Ph.D., *ibid.*, 1992 (1995)

Sandra M. Teixeira, *Assistant Professional Specialist in Romance Languages and Literatures*. B.A., Pontifical Catholic Univ. São Paulo, 1975, M.A., *ibid.*, 1975, B.A., Faculdade Mozarteum São Paulo, 1976 (2007)

Ann E. Tenbrunsel, *Professor of Management and the Arthur F. and Mary J. O'Neil Director of the Institute for Ethical Business Worldwide*. B.S., Univ. of Michigan, 1986, M.A., Northwestern Univ., 1990, Ph.D., *ibid.*, 1995 (1995)

Douglas L. Thain, *Assistant Professor of Computer Science and Engineering*. B.S., Univ. of Minnesota of Minneapolis, 1997, M.S., Univ. of Wisconsin-Madison, 1999, Ph.D., *ibid.*, 2004 (2004)

Tyrone P. Theriot, *Assistant Professor of Naval Science*. B.S., Tulane Univ., 1994, M.E.M., Naval Postgraduate School, 2000 (2005)

Darin J. Thomas, *Assistant Professional Specialist in Physical Education*. B.S.E., State Univ. of New York College at Cortland, 1995, M.S., *ibid.*, 1996 (2005)

David W. Thomas, *Associate Professor of English*. B.Phil., Univ. of North Dakota Main, 1988, M.A., Univ. California Davis, 1991, Ph.D., *ibid.*, 1996 (2005)

Flint O. Thomas, *Professor of Aerospace and Mechanical Engineering*. B.S., Indiana State University Main, Ph.D., Purdue Univ., 1983 (1988)

Joseph W. Thomas, *Librarian, Law Library*. B.A., Univ. of Kentucky, 1980, M.A., Univ. of Chicago, 1983 (1989)

Julia A. Thomas, *Associate Professor of History*. A.B., Princeton Univ., 1981, M.A., Univ. of Chicago, 1984, Ph.D., *ibid.*, 1993 (2001)

Ryan Thummel, *Research Assistant Professor of Biological Sciences*. B.A., Univ. of Notre Dame, 1998, Ph.D., Univ. of Kansas Medical Center, 2004 (2007)

Jay H. Tidmarsh, *Professor of Law*. B.A., Univ. of Notre Dame, 1979, J.D., Harvard Univ., 1982 (1989)

Giuseppe Tinaglia, *Research Assistant Professor of Mathematics*. B.S., Univ. of Bologna, 2001, Ph.D., Johns Hopkins Univ., 2005 (2006)

Tsuyoshi Tokusumi, *Research Assistant Professor of Biological Sciences*. B.A., Univ. of Tsukuba, 1991, Ph.D., *ibid.*, 1997 (2007)

Vikas Tomar, *Assistant Professor of Aerospace and Mechanical Engineering*. B.A., Regional Engineering College, 1998, M.A., Univ. of Stuttgart, 2001, Ph.D., Georgia Institute of Technology, 2005 (2006)

Maria C. Tomasula, *Professor of Art, Art History, and Design, and the Michael P. Grace II Chair in Arts and Letters (Collegiate Chair)*. B.F.A., Univ. of Illinois-Chicago, 1987, M.F.A., Northwestern Univ., 1989 (1994)

Steve A. Tomasula, *Associate Professor of English*. B.S., Purdue Univ., 1976, M.A., Univ. of Illinois-Chicago, 1982, Ph.D., *ibid.*, 1995 (1996)

Andrea L. Topash-Rios, *Assistant Professional Specialist in Romance Languages and Literatures*. B.A., Univ. of Notre Dame, 1995, M.A., *ibid.*, 1996 (2000)

Zoltan Toroczka, *Professor of Physics*. M.S., Babes Bolyai Univ., 1992, Ph.D., Virginia Polytechnic Institute, 1997 (2006)

Isabelle C. Torrance, *Assistant Professor of the Classics*. B.A., Trinity College, Ph.D., *ibid.*, 2004 (2007)

Marta Toth, *Assistant Professional Specialist in Chemistry and Biochemistry*. B.S., Jozsef Attila Univ., 1979, M.S., *ibid.*, 1980, M.S., *ibid.*, 1986, Ph.D., *ibid.*, 1986 (2003)

Alain P. Toumayan, *Associate Professor of Romance Languages and Literatures and Fellow of the Nanovic Institute for European Studies*. Ph.D., Yale Univ., 1982, B.A., Univ. of Pennsylvania, (1989)

Vicki M. Toumayan, *Assistant Professional Specialist in the Office of Arts and Letters Undergraduate Study, and Assistant Dean, Office of Arts and Letters Undergraduate Study*. M.Phil., Yale Univ., 1987 (1995)

- Vassiliki Tsitsopoulou**, *Assistant Professional Specialist in the Kaneb Center for Teaching and Learning, Fellow of the Nanovic Institute for European Studies, and Assistant Director of the Kaneb Center for Teaching and Learning*. B.A., Univ. of Athens, 1991, M.A., Univ. of Iowa, 1994, Ph.D., *ibid.*, 2003 (2005)
- James C. Turner**, *Professor of History, Fellow of the Nanovic Institute for European Studies, and the Rev. John J. Cavanaugh, C.S.C., Chair in the Humanities*. B.A., Harvard Univ., 1968, M.A., *ibid.*, 1971, Ph.D., *ibid.*, 1975 (1995)
- Julianne C. Turner**, *Associate Professor of Psychology and Fellow of the Institute for Educational Initiatives*. B.S., College of New Rochelle, 1968, M.Ed., Boston Univ., 1975, Ph.D., Boston College, 1984, Ph.D., Univ. of Michigan, 1992 (1995)
- Barbara M. Turpin**, *Associate Professional Specialist and Associate Dean of the Graduate School*. A.B., Emmanuel College, 1972, M.A., Univ. of Wisconsin-Madison, 1974, M.A., Univ. of Notre Dame, 1977, Ph.D., *ibid.*, 1980 (1980)
- Eugene C. Ulrich**, *Professor of Theology and the Rev. John A. O'Brien Chair in Theology (IV)*. Ph.L., Loyola University Chicago, 1964, M.A., Harvard Univ., 1967, Ph.D., *ibid.*, 1975 (1973)
- Krupali A. Uplekar**, *Assistant Professor of Architecture*. Ph.D., Technical Univ. of Dresden, 2005 (2005)
- Joel E. Urbany**, *Professor of Marketing*. B.S., Ohio State Univ., 1980, M.S., *ibid.*, 1983, Ph.D., *ibid.*, 1984 (1994)
- Sergei Vakulenko**, *Research Associate Professor of Chemistry and Biochemistry*. M.D., Pavlov State Medical Univ., 1976, Ph.D., National Research Center of Antibiotics, 1981 (2003)
- Jacqueline P. Valadez**, *Assistant Professional Specialist in the Alliance for Catholic Education and Fellow of the Institute for Educational Initiatives*. B.S., Texas State Univ.-San Marcos, 1988, M.A., *ibid.*, 1994, Ed.D., Texas A&M Univ., 1998 (2004)
- J. Samuel Valenzuela**, *Professor of Sociology and Fellow of the Helen Kellogg Institute for International Studies*. Ph.D., Columbia Univ., 1979 (1986)
- Barry J. Van Dyck**, *Professional Specialist in Executive M.B.A. Program*. B.S., Univ. of Cincinnati, 1970, M.A., Univ. of North Dakota Main, 1977, Ph.D., Indiana State Univ. Main, 1980, M.B.A., Univ. of Notre Dame, 1986 (1991)
- John H. Van Engen**, *Professor of History and the Andrew V. Tackes Chair in History*. B.A., Calvin College, 1969, Ph.D., Univ. of California Berkeley, 1976 (1977)
- Peter van Inwagen**, *Professor of Philosophy, Fellow of the Nanovic Institute for European Studies, and the John Cardinal O'Hara Chair in Philosophy*. B.S., Rensselaer Polytechnic Institute, 1965, Ph.D., Univ. of Rochester, 1969 (1995)
- Scott J. Van Jacob**, *Librarian, University Libraries*. B.A., Western Oregon State College, 1980, M.S., *ibid.*, 1983, M.A., Univ. of Illinois Urbana-Champaign, 1987 (1995)
- Chris R. Vanden Bossche**, *Professor of English and Fellow of the Nanovic Institute for European Studies*. B.A., Univ. of Notre Dame, 1972, Ph.D., Univ. California Santa Cruz, 1982 (1984)
- James C. VanderKam**, *Professor of Theology and the Rev. John A. O'Brien Chair in Theology (V)*. B.A., Calvin Theological Seminary, 1971, Ph.D., Harvard Univ., 1976 (1991)
- Kevin T. Vaughan**, *Associate Professor of Biological Sciences*. B.A., Hamilton College, 1984, M.S., State Univ. of New York-Buffalo, 1986, Ph.D., Cornell University Medical Cen, 1992 (1998)
- Patricia S. Vaughan**, *Research Assistant Professor of Biological Sciences*. B.S., State Univ. of New York at Albany, 1984, Ph.D., Cornell Univ., 1991 (1998)
- Robert P. Vecchio**, *Professor of Management and the Franklin D. Schurz Chair in Management*. B.S., DePaul Univ., 1972, M.A., Univ. of Illinois Urbana-Champaign, 1974, Ph.D., *ibid.*, 1976 (1976)
- Julian Velasco**, *Associate Professor of Law*. B.Phil., Georgetown Univ., 1991, B.S., *ibid.*, 1991, J.D., Columbia Univ., 1994 (2001)
- Anre Venter**, *Associate Professional Specialist in Psychology*. B.A., Univ. of Cape Town, 1980, M.A., Pepperdine Univ., 1990, M.A., Univ. of Notre Dame, 1994, Ph.D., *ibid.*, 1996 (1996)
- Sandra C. Vera-Muñoz**, *Associate Professor of Accountancy*. B.B.A., Univ. Puerto Rico Ponce, 1981, M.B.A., Pennsylvania State Univ., 1985, Ph.D., Univ. of Texas-Austin, 1994 (1994)
- Hugo Verani**, *Research Professor of Romance Languages and Literatures*. B.A., Phillips Univ., 1966, M.A., Univ. of Wisconsin-Madison, 1967, Ph.D., *ibid.*, 1973 (2001)
- Igor N. Veretennikov**, *Research Assistant Professor of Chemistry and Biochemistry*. M.S., Moscow Institute of Physics and Technology, 1989, M.S., *ibid.*, 1989, Ph.D., Univ. of Notre Dame, 1998 (1997)
- Thomas S. Vihtelic**, *Research Associate Professor of Biological Sciences*. B.S., Michigan State Univ., 1978, D.V.M., *ibid.*, 1982, Ph.D., Univ. of Notre Dame, 1993 (1995)
- Dana R. Villa**, *Professor of Political Science and the Packey J. Dee Chair*. B.A., Amherst College, 1980, M.A., Princeton Univ., 1982, Ph.D., *ibid.*, 1987 (2006)
- Michael A. Villano**, *Research Assistant Professor of Psychology*. B.A., Univ. of Notre Dame, 1983, M.A., New York Univ., 1986, Ph.D., *ibid.*, 1991 (2006)
- Juan M. Vitulli**, *Assistant Professor of Romance Languages and Literatures*. B.A., National Univ. of Rosario, 2000, M.A., Vanderbilt Univ., 2005, Ph.D., *ibid.*, 2007 (2007)
- Patrick L. Vivirito**, *Assistant Professional Specialist in Romance Languages and Literatures*. B.A., Loyola Univ. Chicago, 1997, B.S., *ibid.*, 1997, M.A., Univ. of Notre Dame, 2002 (2002)
- Diane R. Wagner**, *Assistant Professor of Aerospace and Mechanical Engineering*. B.S.M.E., Univ. of Michigan, 1989, M.S., Univ. of California Berkeley, 2002 (2005)
- Peter N. Wallensteen**, *Research Professor in the Joan B. Kroc Institute for International Peace Studies and Starmann Senior Research Chair in Peace Studies*. Ph.D., Uppsala Univ., 1969, M.A., *ibid.*, 1976 (2006)

Christopher J. Waller, *Professor of Economics and Econometrics, the Gilbert F. Schaefer Chair in Economics, Fellow of the Nanovic Institute for European Studies, and Fellow of the Helen Kellogg Institute for International Studies.* B.A., Bemidji State Univ., 1981, M.A., Washington State Univ., 1984, Ph.D., *ibid.*, 1985 (2003)

A.P. Walshe, *Professor of Political Science and Fellow of the Joan B. Kroc Institute for International Peace Studies.* B.A., Wadham College Oxford, 1956, M.A., Univ. of Oxford, 1959, Ph.D., *ibid.*, 1968 (1966)

Chao Wang, *Research Assistant Professor of Computer Science and Engineering.* B.S., Tsinghua Univ., 1998 (2007)

Meng Wang, *Associate Professor of Aerospace and Mechanical Engineering.* B.S., Zhejiang Univ., 1982, M.S.M.E., Univ. of Colorado-Boulder, 1985, M.S., *ibid.*, 1989 (2006)

Jadwiga Warchol, *Research Professor of Physics.* B.S., Univ. of Warsaw, 1962, M.S., *ibid.*, 1963, Ph.D., *ibid.*, 1969 (1984)

Ted A. Warfield, *Professor of Philosophy.* B.A., Univ. of Arkansas Fayetteville, 1991, Ph.D., Rutgers Univ. Douglass College, 1995 (1994)

Jennifer L. Warlick, *Associate Professor of Economics and Policy Studies, Fellow of the Joan B. Kroc Institute for International Peace Studies, and Department Chair, Economics and Policy Studies.* B.A., Duke Univ., 1972, M.A., Univ. of Wisconsin-Madison, 1975, Ph.D., *ibid.*, 1979 (1982)

Stephen H. Watson, *Professor of Philosophy and Fellow of the Nanovic Institute for European Studies.* B.A., Carroll College, 1972, M.A., Duquesne Univ., 1975, Ph.D., *ibid.*, 1980 (1983)

Joseph P. Wawrykow, *Associate Professor of Theology.* B.A., Univ. of Manitoba, 1978, M.A., *ibid.*, 1980, M.A., Yale Univ., 1981, M.Phil., *ibid.*, 1985, Ph.D., *ibid.*, 1988 (1986)

Michael E. Wawrzyniak, *Professor of Army Science.* B.B.A., Marion Military Institute, 1992, M.B.A., Syracuse Univ., 2000 (2007)

Mitchell R. Wayne, *Professor of Physics and Department Chair, Physics.* Ph.D., Univ. of California at Los Angeles, 1985 (1991)

Hannelore H. Weber, *Associate Professional Specialist in German and Russian Languages and Literatures.* B.A., Mount Mary College, 1968, M.A., Univ. of Notre Dame, 1994 (1991)

John A. Weber, *Associate Professor of Marketing.* B.A., Marquette Univ., 1964, Ph.D., Univ. of Wisconsin-Madison, 1970 (1969)

Jerry C. Wei, *Associate Professor of Management.* B.S., National Tsing Hua Univ., 1979, M.Engineering., Rochester Institute of Technology, 1983, Ph.D., Texas A&M Univ., 1987 (1987)

Andrew J. Weigert, *Professor of Sociology and Fellow of the Joan B. Kroc Institute for International Peace Studies.* M.A., Saint Louis Univ., 1960, Ph.D., Univ. of Minnesota, 1968 (1968)

Henry M. Weinfeld, *Professor in the Program of Liberal Studies, Concurrent Professor of English, and Fellow of the Nanovic Institute for European Studies.* B.A., City College of New York, 1970, M.A., State Univ. of New York-Binghamton, 1973, Ph.D., City Univ. of New York, 1985 (1991)

Terri Weissman, *Assistant Professor of Art, Art History, and Design.* B.A., Oberlin College, 1991, M.F.A., State Univ. of New York College at Purchase, 1994, M.A., Columbia Univ.-Main Division, 1996, M.Phil., *ibid.*, 1998, Ph.D., *ibid.*, 2005 (2006)

Paul J. Weithman, *Professor of Philosophy.* B.A., Univ. of Notre Dame, 1981, M.A., Harvard Univ., 1986, Ph.D., Harvard Univ., 1988 (1990)

Michael R. Welch, *Professor of Sociology.* B.A., Le Moyne College, 1972, M.A., Univ. of North Carolina at Chapel Hill, 1975, Ph.D., *ibid.*, 1980 (1981)

John P. Welle, *Professor of Romance Languages and Literatures, Fellow of the Nanovic Institute for European Studies, and Concurrent Professor of Film, Television, and Theatre.* B.A., Saint John's Univ., 1974, M.A.T., St Thomas College, 1975, M.A., Indiana Univ.-Bloomington, 1980, Ph.D., *ibid.*, 1983 (1983)

Thomas A. Werge, *Professor of English.* B.A., Hope College, 1963, M.A., Cornell Univ., 1964, Ph.D., *ibid.*, 1967 (1967)

Sarah E. West, *Assistant Professional Specialist in Chemistry and Biochemistry.* B.A., Augustana College, 1996 (1998)

Joannes J. Westerink, *Professor of Civil Engineering and Geological Sciences and Concurrent Associate Professor of Mathematics.* Ph.D., Massachusetts Institute of Technology, 1984, M.S., State Univ. of New York-Buffalo, B.S., *ibid.*, (1990)

Carroll W. Westfall, *Professor of Architecture and the Francesco Montana Chair in Architecture.* B.A., Univ. of California Berkeley, 1961, M.Arch., Univ. of Manchester, 1963, Ph.D., Columbia Univ., 1967 (1998)

Michelle A. Whaley, *Associate Professional Specialist in Biological Sciences.* B.A., Scripps College, 1987, Ph.D., Univ. of Notre Dame, 1993 (1993)

Kevin Whelan, *Professional Specialist in Dublin and the Smurfit Director of the Keough-Notre Dame Study Centre, Ireland.* B.A., University College Dublin, 1978, Ph.D., National Univ. of Ireland Dublin, 1981 (1998)

Jane M. White, *Assistant Professional Specialist in Physical Education.* B.A., Saint Joseph's College, 1973, M.A., Central Michigan Univ., 1977 (2007)

Sophie K. White, *Assistant Professor of American Studies.* M.A., Courtauld Institute of Art, 1993, Ph.D., *ibid.*, 2000 (2001)

Thomas L. Whitman, *Professor of Psychology.* B.S., St. Norbert College, 1962, M.A., Univ. of Illinois Urbana-Champaign, 1965, Ph.D., *ibid.*, 1967 (1967)

Todd D. Whitmore, *Associate Professor of Theology, Fellow of the Joan B. Kroc Institute for International Peace Studies, Concurrent Associate Professor of M.N.A. Program.* B.A., Wabash College, 1979; M.Div., *ibid.*, 1985; Ph.D., Univ. of Chicago, 1990 (1990)

Michael C. Wiescher, *Professor of Physics, Fellow of the Center for Social Concerns, the Frank M. Freimann Chair in Physics (II), and Director of the Joint Institute for Nuclear Astrophysics.* B.A., Univ. of Munster, 1972, M.A., *ibid.*, 1975, Ph.D., *ibid.*, 1980 (1986)

Olaf G. Wiest, *Professor of Chemistry and Biochemistry.* Dipl., Univ. of Bonn, 1991, Ph.D., *ibid.*, 1993 (1995)

- Steven M. Wietstock**, *Assistant Professional Specialist in Chemistry and Biochemistry*. B.S., Alma College, 1982, Ph.D., Uniformed Services Health Sciences, 1988 (2005)
- William L. Wilkie**, *Professor of Marketing and the Aloysius and Eleanor Nathe Chair in Marketing Strategy*. B.B.A., Univ. of Notre Dame, 1966, M.B.A., Stanford Univ., 1969, Ph.D., *ibid.*, 1971 (1987)
- John Wilkinson**, *Research Professor of English*. B.A., Univ. of Cambridge, 1975, M.A., *ibid.*, 1978 (2007)
- Edward B. Williams**, *Professor of Mathematics*. B.S., Massachusetts Institute of Technology, 1967, Ph.D., *ibid.*, 1972 (1975)
- Rev. Oliver F. Williams**, C.S.C., *Associate Professor of Management and Fellow of the Joan B. Kroc Institute for International Peace Studies*. B.S., Univ. of Notre Dame, 1961, M.A., *ibid.*, 1969, Ph.D., Vanderbilt Univ., 1974 (1973)
- Richard A. Williams**, *Associate Professor of Sociology*. B.A., Creighton Univ., 1977, M.S., Univ. of Wisconsin-Madison, 1981, Ph.D., *ibid.*, 1986 (1986)
- Shauna L. Williams**, *Assistant Professional Specialist in Romance Languages and Literatures*. B.A., Evangel College, 1989, M.A., Indiana Univ. South Bend, 2002 (2004)
- Ivy Wilson**, *Assistant Professor of English*. B.A., Stanford Univ., 1995, M.A., Yale Univ., 1998, M.Phil., *ibid.*, 1999, Ph.D., *ibid.*, 2002 (2002)
- Albert K. Wimmer**, *Associate Professor of German and Russian Languages and Literatures and Fellow of the Nanovic Institute for European Studies*. M.A., Univ. of Notre Dame, 1964, M.A., *ibid.*, 1967, Ph.D., Indiana Univ.-Bloomington, 1975 (1964)
- Gordon D. Wishon**, *Chief Information Officer, Associate Vice President—Office of Information Technologies, and Associate Provost—Office of Information Technologies*. B.S., West Virginia Univ., 1977, M.S., Wright State Univ., 1990 (2001)
- James L. Wittenbach**, *Professor of Accountancy*. B.S., Ferris State Univ., 1965, M.B.A., Michigan State Univ., 1967, Ph.D., Univ. of Oklahoma-Norman, 1972 (1972)
- Pamela Wojcik**, *Associate Professor of Film, Television, and Theatre*. B.A., Wellesley College, 1986, M.A., Univ. of Chicago, 1988, Ph.D., *ibid.*, 1993 (1998)
- Christina K. Wolbrecht**, *Associate Professor of Political Science*. B.A., Pacific Lutheran Univ., 1992, M.A., Washington Univ., 1994, Ph.D., *ibid.*, 1997 (1997)
- Eduardo E. Wolf**, *Professor of Chemical and Biomolecular Engineering*. B.S., Univ. of Chile, 1969, M.S., Univ. California Davis, 1972, Ph.D., Univ. of California Berkeley, 1975 (1975)
- Martin H. Wolfson**, *Associate Professor of Economics and Policy Studies and Fellow of the Joan B. Kroc Institute for International Peace Studies*. B.A., Swarthmore College, 1966, M.A., American Univ., 1975, Ph.D., *ibid.*, 1984 (1989)
- Pit-Mann Wong**, *Professor of Mathematics*. B.S., National Taiwan Univ., 1971, Ph.D., Univ. of Notre Dame, 1976 (1980)
- Carolyn Y. Woo**, *Professor of Management, Dean, Mendoza College of Business, and Martin J. Gillen Dean and Ray and Milann Siegfried Chair in Entrepreneurial Studies*. B.S., Purdue Univ., 1975, M.S., *ibid.*, 1976, Ph.D., *ibid.*, 1979 (1997)
- Charles A. Wood**, *Assistant Professor of Management*. B.S., Ball State Univ., 1986, M.B.A., Butler Univ., 1997, Ph.D., Univ. of Minnesota, 2002 (2001)
- Abigail K. Wozniak**, *Assistant Professor of Economics and Econometrics*. A.B., Univ. of Chicago, 1998, M.A., Harvard Univ., 2003, Ph.D., *ibid.*, 2005 (2005)
- Frederico J. Xavier**, *Professor of Mathematics*. B.S., Fed Univ. of Pernambuco Recife, 1971, M.S., *ibid.*, 1973, Ph.D., Univ. of Rochester, 1977 (1985)
- Huili Xing**, *Assistant Professor of Electrical Engineering*. B.S.E.E., Peking Univ., 1996, M.S.E.E., Lehigh Univ., 1998, M.S., Univ. of California Sta Barbara, 2003 (2004)
- Zhiliang Xu**, *Assistant Professor of Mathematics*. B.S.M.E., Beijing Univ., 1994, M.S.M.E., *ibid.*, 1997, Ph.D., State Univ. of New York at Stony Brook, 2002 (2006)
- Vineeta Yadav**, *Assistant Professor of Political Science*. B.S., Univ. of Wisconsin-Madison, 1995, M.S., *ibid.*, 1999, Ph.D., Yale Univ., 2006 (2007)
- Xiaoshan Yang**, *Associate Professor of East Asian Languages & Cultures*. B.A., Anhui Normal Univ., 1982, M.A., Peking Univ., 1985, Ph.D., Harvard Univ., 1994 (1997)
- Chengxu Yin**, *Assistant Professional Specialist in East Asian Languages & Cultures*. B.A., Peking Univ., 1984, M.A., Univ. of Massachusetts, 1990 (2000)
- Susan L. Youens**, *Professor of Music and J.W. Van Gorkom Professor of Music*. B.Mus., Southwestern Univ., 1969, M.A., Harvard Univ., 1971, Ph.D., *ibid.*, 1975 (1984)
- Samir Younes**, *Associate Professor of Architecture*. B.S., Univ. of Texas at Dallas, 1981, M.Arch., *ibid.*, 1984 (1991)
- Robin D. Young**, *Associate Professor of Theology*. B.A., Mary Washington College, 1972, M.A., Univ. of Chicago, 1975, Ph.D., *ibid.*, 1981 (2002)
- Jennifer A. Younge**, *Librarian, University Libraries, and Edward H. Arnold Director of Libraries*. B.A., Univ. of Wisconsin-Madison, 1969, M.A., *ibid.*, 1971, Ph.D., *ibid.*, 1990 (1997)
- Ke-Hai Yuan**, *Associate Professor of Psychology and the William J. and Dorothy K. O'Neill Chair in Arts and Letters*. B.S., Beijing Institute of Technology, 1985, M.A., *ibid.*, 1988, Ph.D., Univ. of California at Los Angeles, 1995 (2001)
- Hayong Yun**, *Assistant Professor of Finance*. B.S.M.E., Seoul National Univ., 1991, M.S.M.E., Massachusetts Institute of Technology, 1993, Ph.D., *ibid.*, 1995, M.Phil., Columbia Univ., 2004, Ph.D., *ibid.*, 2006 (2006)
- Randall C. Zachman**, *Professor of Theology*. B.A., Colgate Univ., 1975; M.Div., Yale Divinity School, 1980; Ph.D., Univ. of Chicago, 1990 (1991)
- Jaroslav Zajicek**, *Professional Specialist in Chemistry and Biochemistry*. B.S., Czech Technical Univ. of Prague, 1970, Ph.D., Charles University Praha, 1980 (1995)
- Guangjian Zhang**, *Assistant Professor of Psychology*. B.Sc., Tianjin Medical College, 1994, M.Ed., Beijing Univ., 1999, M.S., Ohio State Univ., 2004, Ph.D., *ibid.*, 2006 (2006)

Yongtao Zhang, *Assistant Professor of Mathematics*. B.S., Nankai Univ., 1996, M.S., *ibid.*, 1999, Ph.D., Brown Univ., 2003 (2006)

Xuying Zhao, *Assistant Professor of Management*. B.S., Zhejiang Univ., 2000, M.S., Univ. of Texas at Dallas, 2005, Ph.D., Zhejiang Univ., 2007 (2007)

Bo Zhou, *Research Assistant Professor of Computer Science and Engineering*. SS, Harbin Engineering Univ., 2000, M.S., *ibid.*, 2003, Ph.D., Fudan Univ., 2006 (2007)

Yingxi E. Zhu, *Assistant Professor of Chemical and Biomolecular Engineering*. B.S., Tsinghua Univ., 1997, Ph.D., Univ. of Illinois -Springfield, 2001 (2004)

Katherine G. Ziemann, *Assistant Professor of English*. A.B., Oberlin College, 1989, B.Mus., *ibid.*, 1989, Ph.D., Univ. of California Berkeley, 1997 (2006)

Catherine H. Zuckert, *Professor of Political Science, Fellow of the Nanovic Institute for European Studies, and the Nancy Reeves Dreux Chair in Political Science*. A.B., Cornell Univ., 1964, M.A., Univ. of Chicago, 1967, Ph.D., *ibid.*, 1970 (1998)

Michael P. Zuckert, *Professor of Political Science, Fellow of the Nanovic Institute for European Studies, the Nancy Reeves Dreux Chair in Political Science, and Department Chair, Political Science*. B.A., Cornell Univ., 1964, Ph.D., Univ. of Chicago, 1974 (1998)

Matthew C. Zyniewicz, *Associate Professional Specialist in Theology and Assistant Chair*. B.A., Univ. of Notre Dame, 1990, M.Div., *ibid.*, 1993, M.A., *ibid.*, 1996, Ph.D., *ibid.*, 2000 (2001)

Emeriti

Charles W. Allen, *Professor Emeritus of Aerospace and Mechanical Engineering* (1958)

Adam S. Arnold, *Associate Professor Emeritus of Finance* (1957)

Charlotte A. Ames, *Librarian Emerita of University Libraries* (1969)

Klaus-Dieter Asmus, *Professor Emeritus of Chemistry and Biochemistry* (1995)

Yves L. Auriol, *Associate Professional Specialist Emeritus of Physical Education* (1985)

Robert J. Austgen, *Professional Specialist Emeritus of Political Science* (1983)

Nicholas R. Ayo, *Professor Emeritus of Theology* (1981)

Reginald F. Bain, *Associate Professor Emeritus of Film, Television, and Theatre* (1966)

Larry G. Ballinger, *Associate Professional Specialist Emeritus in the Mendoza College of Business* (1966)

Rev. Leonard N. Banas, CSC, *Assistant Professor Emeritus of The Classics* (1960)

Rev. Ernest J. Bartell, C.S.C., *Professor Emeritus of Economics and Emeritus Fellow, Kellogg Institute for International Studies* (1979)

Steven C. Bass, *Professor Emeritus of Computer Science and Engineering* (1991)

Frederick S. Beckman, *Professor Emeritus of Art, Art History, and Design* (1946)

Alfons J. Beitzinger, *Professor Emeritus of Political Science* (1966)

Salvatore J. Bella, *Professor Emeritus of Management* (1958)

Jaime J. Bellalta, *Professor Emeritus of Architecture* (1976)

Edgar D. Berners, *Research Professor Emeritus of Physics* (1967)

William B. Berry, *Professor Emeritus of Electrical Engineering* (1963)

John G. Beverly, *Associate Professor Emeritus of Accountancy* (1967)

Otto A. Bird, *Professor Emeritus in the Program of Liberal Studies* (1984)

James M. Bishop, *Research Professor Emeritus of Physics* (1972)

Joseph Blenkinsopp, *Professor Emeritus of Theology* (1970)

Joseph Bobik, *Professor Emeritus of Philosophy* (1955)

Mario Borelli, *Associate Professor Emeritus of Mathematics* (1965)

Paul F. Bosco, *Associate Professor Emeritus of Romance Languages and Literatu* (1947)

Samir K. Bose, *Professor Emeritus of Physics* (1966)

Raymond M. Brach, *Professor Emeritus of Aerospace and Mechanical Engineering* (1965)

Joseph X. Brennan, *Professor Emeritus of English* (1955)

Sheilah O. Brennan, *Associate Professor Emerita of Philosophy* (1971)

Roger K. Bretthauer, *Professor Emeritus of Chemistry and Biochemistry* (1964)

George A. Brinkley, *Professor Emeritus of Political Science* (1963)

Thomas F. Broden, *Professor Emeritus of Law School* (1950)

Edith M. Bruckner-Kardoss, *Associate Professional Specialist Emerita of Biological Sciences* (1952)

Robert E. Burns, *Professor Emeritus of History* (1957)

Neal M. Cason, *Professor Emeritus of Physics and Emeritus* (1965)

William J. Cerny, *Professor Emeritus of Music* (1972)

Paul R. Chagnon, *Professor Emeritus of Physics* (1963)

Elizabeth A. Christman, *Associate Professor Emerita of American Studies* (1976)

Granville E. Cleveland, *Assistant Librarian Emeritus of Library Law* (1969)

Dorothy Coil, *Associate Librarian Emerita of University Libraries* (1973)

Sr. Regina A. Coll, C.S.J., *Professional Specialist Emerita of Theology* (1984)

Paul F. Conway, *Associate Professor Emeritus of Finance* (1956)

Donald P. Costello, *Professor Emeritus of English* (1960)

Charles Craypo, *Professor Emeritus of Economics* (1979)

Frederick J. Crosson, *Professor Emeritus of Program of Liberal Studies* (1953)

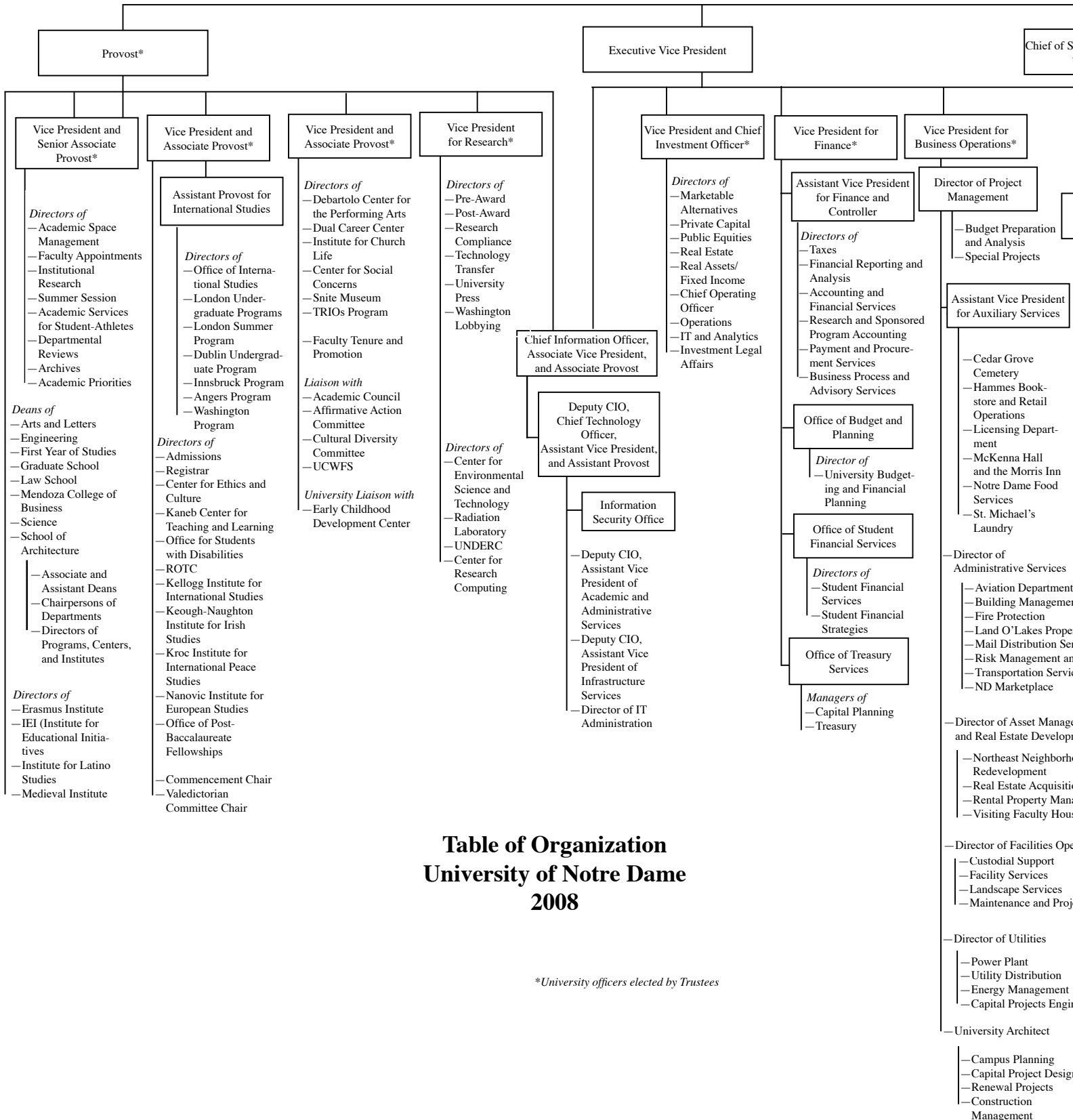
Michael J. Crowe, *Professor Emeritus of Program of Liberal Studies and Professor Emeritus* (1961)

- Gregory L. Curme**, *Professor Emeritus of Economics* (1963)
- Roberto A. DaMatta**, *Professor Emeritus of Anthropology and Fellow, Helen Kellogg Institute for International Studies* (1987)
- Fred R. Dallmayr**, *Professor Emeritus of Political Science and Fellow, the Joan B. Kroc Institute for International Peace Studies and Fellow, Nanovic Institute Institute for European Studies* (1978)
- Sperry E. Darden**, *Professor Emeritus of Physics* (1957)
- Fabio B. Dasilva**, *Professor Emeritus of Sociology* (1967)
- William E. Dawson**, *Associate Professor of Psychology* (1969)
- Vincent P. DeSantis**, *Professor Emeritus of History* (1982)
- John E. Derwent**, *Associate Professor Emeritus of Mathematics* (1960)
- Leo A. Despres**, *Professor Emeritus of Anthropology* (1974)
- Bernard E. Doering**, *Professor Emeritus of Romance Languages and Literature* (1965)
- Jay P. Dolan**, *Professor Emeritus of History* (1971)
- James P. Dougherty**, *Professor Emeritus of English* (1966)
- Alan K. Dowty**, *Professor Emeritus of Political Science* (1975)
- Clarence R. Durbin**, *Assistant Professor Emeritus of Economics* (1601)
- William F. Eagan**, *Associate Professor Emeritus of Management* (1956)
- Rev. Carl F. Ebey, C.S.C.**, *Emeritus Faculty* (1997)
- Norbert Engels**, *Professor Emeritus of English* (1986)
- Harald E. Esch**, *Professor Emeritus of Biological Sciences* (1964)
- William M. Fairley**, *Associate Professor Emeritus of Civil Engineering/Geological Sciences* (1958)
- Kenneth Featherstone**, *Professor Emeritus of Architecture* (1961)
- Richard W. Fessenden**, *Professor Emeritus of Chemistry and Biochemistry* (1976)
- Josephine M. Ford**, *Professor Emerita of Theology* (1965)
- Michael J. Francis**, *Professor Emeritus of Political Science* (1966)
- Jeremiah P. Freeman**, *Professor Emeritus of Chemistry and Biochemistry* (1964)
- Morton S. Fuchs**, *Professor Emeritus of Biological Sciences* (1966)
- Emerson G. Funk**, *Professor Emeritus of Physics* (1958)
- Yusaku Furuhashi**, *Professor Emeritus of Marketing* (1961)
- Joseph A. Gatto**, *Associate Professor Emeritus of The Classics* (1963)
- John J. Gilligan**, *Professor Emeritus of Law School* (1979)
- J. Philip Gleason**, *Professor Emeritus of History* (1959)
- Edward A. Goerner**, *Professor Emeritus of Political Science* (1960)
- Abraham Goetz**, *Associate Professor Emeritus of Mathematics* (1965)
- Alan Gunn**, *Professor Emeritus of Law School* (1989)
- Robert J. Havlik**, *Librarian Emeritus of University Libraries* (1973)
- Robert G. Hayes**, *Professor Emeritus of Chemistry and Biochemistry* (1961)
- W. Phillip Helman**, *Associate Professional Specialist Emeritus in the Radiation Laboratory* (1966)
- Eugene W. Henry**, *Professor Emeritus of Computer Science and Engineering* (1960)
- Rev. Theodore M. Hesburgh, C.S.C.**, *President Emeritus and Professor Emeritus of Theology*, (1945)
- Emil T. Hofman**, *Professor Emeritus of Chemistry and Biochemistry* (1953)
- Joseph C. Hogan**, *Professor Emeritus of Electrical Engineering* (1967)
- Patrick Horsbrugh**, *Professor Emeritus of Architecture* (1984)
- James E. Houghton**, *Professor Emeritus of Aerospace and Mechanical Engineering* (1952)
- Alan Howard**, *Professor Emeritus of Mathematics* (1968)
- Nai-Chien Huang**, *Professor Emeritus of Aerospace and Mechanical Engineering* (1969)
- Joseph H. Huebner**, *Librarian Emeritus of University Libraries* (1967)
- J.W. Hunt**, *Associate Professor Emeritus of The Classics* (1971)
- Robert L. Irvine**, *Professor Emeritus of Civil Engineering/Geological Sciences* (1974)
- Roger F. Jacobs**, *Associate Dean for Library and Information Services and Professor Emeritus of Law*, (1985)
- Thomas J. Jemielity**, *Professor Emeritus of English* (1963)
- Edward W. Jerger**, *Professor Emeritus of Aerospace and Mechanical Engineering* (1955)
- Gerald L. Jones**, *Professor Emeritus of Physics* (1963)
- Richard E. Jones**, *Librarian Emeritus of University Libraries* (1993)
- John G. Keane**, *the Howard J. and Geraldine F. Korth Professor of Strategic Management and Gillen Dean Emeritus*. (1989)
- Conrad L. Kellenberg**, *Professor Emeritus of Law School* (1955)
- Vincent P. Kenney**, *Professor Emeritus of Physics* (1963)
- Robert L. Kerby**, *Professor Emeritus of History* (1972)
- Lloyd H. Ketchum Jr.**, *Associate Professor Emeritus of Civil Engineering and Geological Sciences*, (1973)
- Douglas Kinsey**, *Professor Emeritus of Art, Art History, and Design* (1968)
- Randolph J. Klawiter**, *Professor Emeritus of German/Russian Language and Literature* (1961)
- Edward A. Kline**, *Professor Emeritus of English* (1966)
- Francis M. Kobayashi**, *Professor Emeritus of Aerospace and Mechanical Engineering* (1948)
- Eileen M. Kolman**, *Dean Emerita of the First Year of Studies* (1989)

- Richard A. Lamanna**, *Associate Professor Emeritus of Sociology* (1964)
- James R. Langford**, *Assistant Professor Emeritus of University Press* (1974)
- Klaus Lanzinger**, *Professor Emeritus of German/Russian Language and Literature* (1967)
- Kenneth R. Lauer**, *Professor Emeritus of Civil Engineering/Geological Sciences* (1956)
- Trai T. Le**, *Professor Emeritus of Law School* (1976)
- Eugene J. Leahy**, *Professor Emeritus of Music* (1952)
- David C. Leege**, *Professor Emeritus of Political Science* (1976)
- David T. Link**, *the Joseph A. Matson Dean Emeritus of the Law School and Professor Emeritus of Law* (1970)
- Louise Litzinger**, *Professional Specialist Emerita of Dean's Office—First Year of Studies*(1990)
- Ruey-Wen Liu**, *Professor Emeritus of Electrical Engineering* (1960)
- Gilbert D. Loescher**, *Professor Emeritus of Political Science* (1975)
- Clara A. Lonie**, *Librarian Emerita of University Libraries* (1965)
- Robert J. Lordi**, *Professor Emeritus of English* (1958)
- John W. Lucey**, *Assistant Professor Emeritus* (1965)
- Phyllis H. Luckert**, *Associate Prof Specialist Emerita of Biological Sciences* (1962)
- Rev. Patrick H. Maloney, C.S.C.**, *Associate Professor Emeritus of Music* (1956)
- Jerry J. Marley**, *Professor Emeritus of Civil Engineering/Geological Sciences* (1969)
- Lawrence C. Marsh**, *Professor Emeritus of Economics and Econometrics* (1975)
- Eugene R. Marshalek**, *Professor Emeritus of Physics* (1965)
- Ward C. Martin**, *Professor Emeritus of English* (1966)
- Cecil B. Mast**, *Associate Professor Emeritus of Mathematics* (1959)
- John E. Matthias**, *Professor Emeritus of English and Fellow, Nanovic Inst for European Studies* (1967)
- Sheridan P. McCabe**, *Associate Professor Emeritus of Psychology* (1967)
- Stuart T. McComas**, *Professor Emeritus of Aerospace and Mechanical Engineering* (1964)
- William D. McGlenn**, *Professor Emeritus of Physics* (1965)
- James J. McGrath**, *Professor Emeritus of Biological Sciences* (1965)
- Robert P. McIntosh**, *Professor Emeritus of Biological Sciences* (1958)
- William O. McLean**, *Professor Emeritus of Law School* (1975)
- Ernan McMullin**, *Professor Emeritus of Philosophy* (1954)
- W.T. McNeill**, *Associate Professional Specialist Emeritus of Dean's Office, Fist Year of Studies* (1978)
- Rev. Matthew M. Miceli, C.S.C.**, *Associate Professor Emeritus of Theology* (1954)
- Anthony N. Michel**, *Professor Emeritus of Electrical Engineering* (1984)
- John W. Mihelich**, *Professor Emeritus of Physics* (1954)
- Kenneth E. Moore**, *Associate Professor Emeritus of Anthropology* (1970)
- Thomas J. Mueller**, *Professor Emeritus of Aerospace and Mechanical Engineering* (1965)
- Rev. Michael J. Murphy, C.S.C.**, *Associate Professor Emeritus of Civil Engineering/ Geological Sciences* (1981)
- Victor W. Nee**, *Professor Emeritus of Aerospace and Mechanical Engineering* (1965)
- Lewis E. Nicholson**, *Associate Professor Emeritus of English* (1958)
- Walter Nugent**, *Professor Emeritus of History* (1984)
- Rev. Marvin R. O'Connell, C.S.C.**, *Professor Emeritus of History* (1972)
- Rev. Edward D. O'Connor, C.S.C.**, *Guest Associate Librarian of Theology* (1952)
- O. Timothy O'Meara**, *Professor Emeritus of Mathematics* (1962)
- Rev. Thomas F. O'Meara, O.P.**, *Professor Emeritus of Theology* (1981)
- Carl W. O'Neill**, *Professor Emeritus of Anthropology* (1967)
- Richard R. Otter**, *Professor Emeritus of Mathematics* (1947)
- Larry K. Patterson**, *Research Professor Emeritus of Radiation Laboratory* (1976)
- James S. Phillips**, *Associate Professor Emeritus of Music* (1965)
- Fredrick B. Pike**, *Professor Emeritus of History* (1953)
- Julian R. Pleasants**, *Associate Professor Emeritus of Biological Sciences* (1983)
- John A. Poirier**, *Professor Emeritus of Physics* (1964)
- Barth Pollak**, *Professor Emeritus of Mathematics* (1963)
- Morris Pollard**, *the Coleman Director of the LOBUND Laboratory and Professor Emeritus of Biological Sciences.* (1961)
- Dean A. Porter**, *Professor Emeritus of Art, Art History, and Design* (1966)
- Ray M. Powell**, *Professor Emeritus of Accountancy* (1959)
- Irwin Press**, *Professor Emeritus of Anthropology* (1965)
- Karamjit S. Rai**, *Professor Emeritus of Biological Sciences* (1962)
- Paul A. Rathburn**, *Professor Emeritus of English and Director, Summer Shakespeare Program* (1965)
- Charles E. Rice**, *Professor Emeritus of Law School* (1969)
- Alberta B. Ross**, *Professional Specialist Emerita of Radiation Laboratory* (1978)
- John F. Santos**, *Professor Emeritus of Psychology* (1965)
- Konrad J. Schaum**, *Professor Emeritus of German/Russian Language and Literature* (1974)
- Allan H. Schell**, *Associate Librarian Emeritus of University Libraries* (1963)

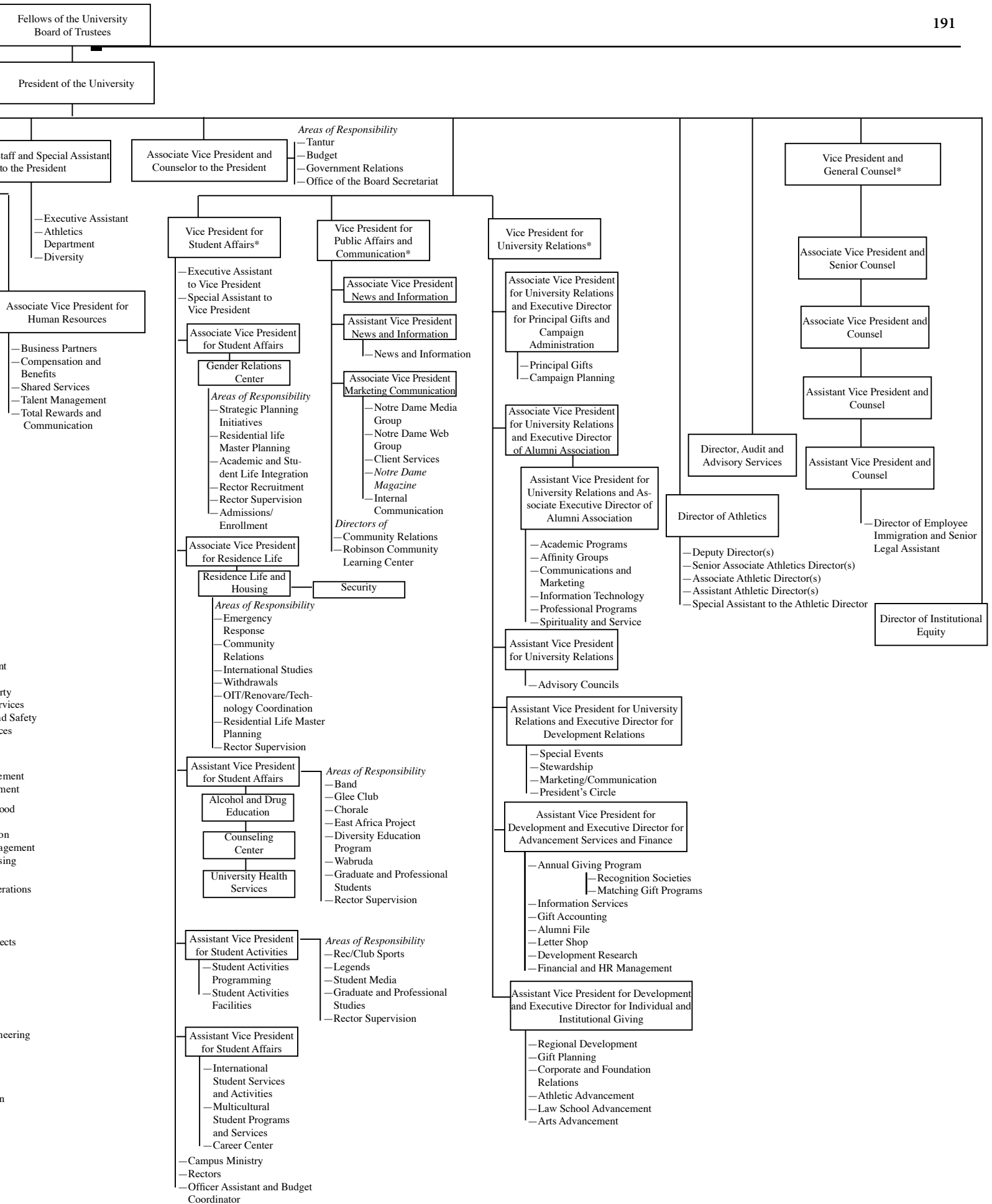
- Roger A. Schmitz**, *Professor Emeritus of Chemical and Biomolecular Engineering* (1979)
- Robert H. Schuler**, *Professor Emeritus of Chemistry and Biochemistry* (1976)
- Maurice E. Schwartz**, *Professor Emeritus of Chemistry and Biochemistry* (1968)
- C.J. Sequin**, *Associate Professor Emeritus of Management* (1959)
- Thomas L. Shaffer**, *Professor Emeritus of Law School*.
- Paul E. Shanley**, *Associate Professor Emeritus of Physics* (1968)
- William D. Shephard**, *Professor Emeritus of Physics* (1963)
- Herbert E. Sim**, *Professor Emeritus of Finance* (1958)
- Daniel T. Simon**, *Professor Emeritus of Accountancy* (1989)
- Roger B. Skurski**, *Professor Emeritus of Economics* (1968)
- Luther M. Snavely**, *Professor Emeritus of Music* (1987)
- Donald C. Sniogowski**, *Associate Professor Emeritus of English* (1961)
- Donald E. Sporleder**, *Professor Emeritus of Architecture* (1963)
- Dennis J. Stark**, *Assistant Professor Emeritus of Physical Education* (1956)
- Richard Stevens**, *Associate Professor Emeritus of Art, Art History, and Design* (1955)
- Wilhelm F. Stoll**, *Professor Emeritus of Mathematics* (1960)
- William G. Storey**, *Professor Emeritus of Theology* (1967)
- Thomas R. Swartz**, *Professor Emeritus of Economics* (1965)
- Frederic W. Syburg**, *Associate Professor Emeritus of Film, Television, and Theatre* (1954)
- Albin A. Szewczyk**, *Professor Emeritus of Aerospace and Mechanical Engineering* (1962)
- William F. Tageson**, *Associate Professor Emeritus of Psychology* (1969)
- Dolores W. Tantoco-Stauder**, *Librarian Emerita of University Libraries* (1957)
- Lee A. Tavis**, *Professor Emeritus of Finance and Fellow, Joan B. Kroc Institute for Int'l. Peace* (1976)
- James I. Taylor**, *Professor Emeritus of Civil Engineering/Geological Sciences* (1976)
- John K. Thomas**, *Professor Emeritus of Chemistry and Biochemistry* (1970)
- Peter W. Thornton**, *Professor Emeritus of Law School* (1976)
- Mary Katherine Tillman**, *Professor Emerita of Program of Liberal Studies* (1973)
- Walter J. Tomasch**, *Professor Emeritus of Physics* (1968)
- Elaine W. Tracy**, *Associate Professional Specialist Emerita of Dean's Office—First Year of Studies*(1988)
- Anthony M. Trozzolo**, *Professor Emeritus of Chemistry and Biochemistry* (1975)
- Edward R. Trubac**, *Associate Professor Emeritus of Finance* (1960)
- Kenyon S. Tweedell**, *Professor Emeritus of Biological Sciences* (1958)
- John J. Uhran**, *Professor of Computer Science and Engineering and Associate Dean, College of Engineering* (1966)
- Edward A. Ulicny**, *Staff Professional Specialist Emeritus of Radiation Laboratory* (1976)
- Edward Vasta**, *Professor Emeritus of English* (1958)
- Donald G. Vogl**, *Associate Professor Emeritus of Art, Art History, and Design* (1963)
- Vladeta D. Vuckovic**, *Associate Professor Emeritus of Mathematics* (1963)
- Andrzej S. Walicki**, *Professor Emeritus of History* (1986)
- Rev. Joseph L. Walter, C.S.C.**, *Associate Professor Emeritus of Chemistry and Biochemistry* (1961)
- James H. Walton**, *Professor Emeritus of English* (1963)
- F. Ellen Weaver-Laporte**, *Professor Emerita of Theology* (1976)
- H. Ronald Weber**, *Professor Emeritus of American Studies* (1963)
- Charles F. Weiher**, *Assistant Professor Emeritus of Philosophy* (1982)
- Charles K. Wilber**, *Professor Emeritus of Economics and Policy Studies and Emeritus Professor, Economics and Emeritus Fellow, Inst for International Peace Studies* (1975)
- Robert W. Williamson**, *Professor Emeritus of Accountancy* (1967)
- Warren J. Wong**, *Professor Emeritus of Mathematics* (1964)
- Stephen T. Worland**, *Professor Emeritus of Economics* (1957)
- Kwang-Tzu Yang**, *Professor Emeritus of Aerospace and Mechanical Engineering* (1955)



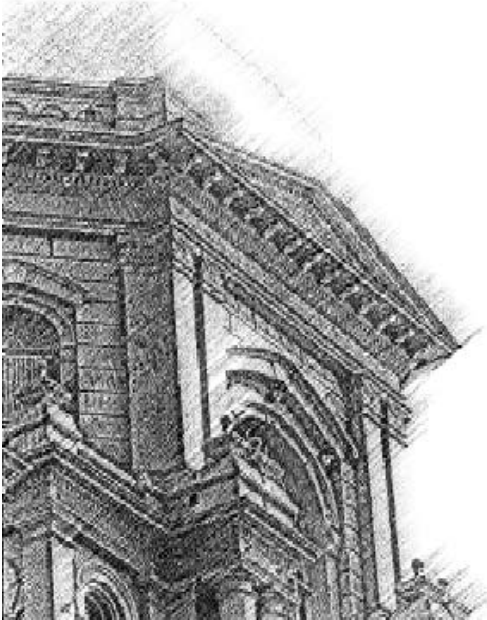


**Table of Organization
University of Notre Dame
2008**

*University officers elected by Trustees



Notre Dame Report



Volume 37, Number 4

December 8, 2007

Notre Dame Report is an official publication published monthly during the school year by the Office of the Provost at the University of Notre Dame.

Office of the Provost
300 Main Building
provost@nd.edu

For submissions only: ndreport.1@nd.edu

© 2007 by the University of Notre Dame
Notre Dame IN 46556.

All rights reserved.